NEW SMYRNA NEWS

Volume 8, Number 50 · NEW SMYRNA, VOLUSIA COUNTY, FLORIDA, FRIDAY, MAY 13, 1921 · $2.00 a Year

BILL FOR PURCHASE OF CORONADO BRIDGE

COUNTY BOARD ALSO APPROVES PLAN TO PURCHASE HARDEN'S FERRY BRIDGE AND BUILD ONE AT OSTEEN.

Another definite step toward a free bridge to Coronado, with the structure owned by the people, was taken Tuesday, when a bill was introduced in the house of representatives of the state legislature, which, if it becomes a law, will compel the board of county commissioners to purchase the bridge, provide the funds for paying for it, and permit this road district to repay the funds during a period of years.

Before the session of the legislature opened a petition was circulated and freely signed by taxpayers and residents in all sections of this road district asking the Volusia county members of the legislature to pass such a bill in order that the ownership of the bridge might be vested in the people of this district and the structure changed from a toll bridge to a free bridge.

Agitation for a free bridge to the beach has been on for years and it has become almost a necessity for a free bridge now, if New Smyrna and Coronado are to hold their own with other beach resorts along the coast. At Daytona the agitation for a free bridge has become so insistent that such a step is sure to be taken, and at Titusville the bonds recently voted for the purpose of building a bridge across the river have now been sold and the work on the structure is to be started soon.

For Bridge at Osteen.

Members of the Volusia county board of commissioners and of the Seminole county commissioners have approved plans for submitting to the present legislature a bill asking that funds be furnished for the purchase of the present bridge at the old site of Harden's ferry, not to exceed $30,000 and for funds with which to build a new bridge at Osteen Ferry, by the issuing of time warrants against the two projects, in order that it will not be necessary to await the voting of funds for the two projects, both commissions agreeing.

Attorneys for both boards have had prepared a special Act providing for the issue of time warrants by the two counties combined, for the purpose of building a bridge at Osteen Ferry, which matter has been under consideration for some time. The Volusia county commissioners have approved the Act, the two boards' attorneys now being engaged in drawing up a final draft to be presented to the legislature this session.

The members of the Seminole county board of commissioners attended the recent meeting at DeLand and announced that they had approved the proposed bill in substance and favored its passage by the legislature and that they would work in conjunction with their attorneys on the final draft of the bill.

Approve Harden's Ferry Bridge, Too

The matter of the proposed Act authorizing the issuing of time warrants by the counties of Volusia and Seminole for the purpose of purchasing the bridge at the old site of Harden's Ferry, not to exceed the amount of $30,000, was taken up jointly by the commissioners of Volusia and Seminole counties, and the attorneys of both boards were instructed to draft a bill like in substance to the Act for the construction of the East Coast Ferry bridge, the members present from the Seminole county commissioners agreeing as a unit to the approval of said action and all members of the Volusia county board voting in the affirmative with the exception of Commissioner Stewart of District No. 2, who voted against the motion.

Taking Long Auto Trip

Mr. and Mrs C. G Herrick motored over from St. Petersburg last week and remained until Tuesday at the home of Mrs. Herrick's sister, Mrs. Oscar Clifton From here they started on an overland trip to Charleston, S. C., where they will visit their son, Hubert, who is in the naval service and stationed at Charleston, and they will then start west on a trip which will take them to Minnesota, Kansas and Colorado before their return to Florida.

Mrs. L A. Lourcey has returned home from Daytona, where she has been for some time at the home of her sister recovering from her recent severe illness.

WORK TO START SOON ON MASONIC TEMPLE

CONSTRUCTION OF NEW HOME WILL BE UNDER WAY IN FEW WEEKS AND COMPLETED AS SOON AS POSSIBLE.

Work on the new Masonic temple to be erected at the corner of Orange and Canal streets will be started about the first of June, according to the present plans of the trustees of the building association, and the work will be pushed as rapidly as possible until the building is completed.

The building association has completed all plans for the issuing and sale of stock in the corporation, the issue of $30,000 in preferred, 6-per cent interest bearing stock to be on sale until the first day of June, when the sale will be closed. Later, the issue of $15,000 in common stock will be placed on sale.

The building association has been working faithfully in preparation for getting the construction work started to have the building ready for use as soon as possible. The plans for the building were accepted some time ago.

The plans call for a three-story structure built of brick, facing on Canal street and runing the full length of the lot on Orange street. The first floor will have two store rooms facing on Canal street and one store facing on Orange street, to be rented for retail business purposes. The second floor will be fitted for office rooms and possibly a lodge room. The trustees are not yet decided whether to give up the whole of the second floor to office rooms or have a part of the space arranged for a lodge room to be used by other fraternal organizations. The third floor will be arranged exclusively as a home for the Masonic lodge and the allied bodies, with a large lodge room in the front part of the building and ante rooms, property rooms and banquet room in the rear.

The building will be the best structure in town when completed and will be a credit to the city. For a number of years the local Masonic body has been discussing and planning for a building of their own and all indications now are that the temple home will soon be a reality.

PUSHING PLANS FOR FOURTH CELEBRATION

Discussion of plans for the Fourth of July celebration took up the most of the time of the meeting of the local post of the American Legion Tuesday night, there being a good attendance of the members.

It was decided not to have any demonstration that day, but to concentrate the efforts of the post on the celebration by the Legion. Chairman Rowley was presented with a number of suggestions and schemes for entertainment. A committee was appointed to construct a palmetto thatched roof to cover the entire number of booths and tables, as well as to afford protection from sun and possible rain. This roof will last for a long time after the celebration and can be used by the bathers. The committee is made up of P. D. Parker, F. S. Sams, A. T. Hayes, S. L. Hayes and Karl Leipold. The entertainment will include band music during the day and evening and there will be three dances during the evening, both pavilions and the clubhouse being used for these. A speaker of reputation will be seucured for an address. A sum of $1,000 was raised at the meeting Tuesday night to get the plans for the celebration well under way. The celebration will be well advertised throughout this section of the state, and it is expected to draw the largest crowd to New Smyrna that has ever been assembled here The proceeds from the celebration will be used to form the nucleus for a Legion clubhouse

Eight new members were taken in at the meeting this week, the new ones being Ray and Delbert Vrooman, Talmadge and Lorain Hayes, Anderson, Hardy, Houston and Louis Perry, making the total membership 44

On Pacific Fleet Flagship

Mrs L. A. Lourcey has just received several letters from her son John, who is in the navy. He is on the cruiser Baltimore, flagship of the Pacific mine fleet and is now in harbor at Honolulu, Hawaii. He has traveled around a great deal since leaving here but is very much interested in the development of his home town and the many changes among his friends in the last few years.

BUY LOTS TO BUILD ICE FACTORY IN CITY

NEW INDUSTRY TO BE LOCATED ON SITE ON RAILROAD JUST SOUTH OF THE FRUIT PACKING HOUSE.

With the sale yesterday to J. N. McGaughey of Longwood of four lots on Palmetto street just across the spur railroad track south of the fruit packing house, New Smyrna is practically assured an ice plant as soon as the building can be erected and the necessary machinery installed. The lots were purchased by Mr. McGaughey for the purpose of erecting an ice plant and he is now busy on plans for the building and machinery.

It is said that Mr. McGaughey will also erect a barrel factory close to the ice factory and the two industries will be operated practically together.

There has been a crying need for an ice factory in New Smyrna since the New Smyrna Public Service company quit business nearly a year ago and the announcement that we are soon to have such a factory will be welcome news to the people of the city. Just how long it will be before the new plant can be put into operation will depend on how soon the machinery can be delivered and installed, but it is expected the plant will be in operation before the close of the summer season. It is understood Mr. McGaughey's plans call fo all machinery in the ice factory and barrel factory to be driven by electricity to be supplied by the municipal plant. Mr. McGaughey formerly lived at Coronado and is well known in this city.

RAMSEY BABY DEAD FUNERAL YESTERDAY

Mary Louise, baby daughter of Mr. and Mrs. E. A. Ramsey, died Tuesday night in Jacksonville, where her parents had taken her Friday morning for treatment by the child specialist, Dr. Love, following pneumonia, which developed after a bad attack of whooping cough. The little body was brought home yesterday afternoon and taken immediately to the cemetery at Hawks Park, where interment was made after services conducted by Father Mullaley.

Mildred Harries, who has been visiting at the Klintworth home for some time, left Saturday for her home in Charleston, S. C.

RAILROAD OFFICIALS ON INSPECTION TOUR

Traveling in a special train made up of three private cars, the Ranelagh and Nos. 90 and 92, officials of the Florida East Coast railroad are making their annual inspection trip over the system. The special train arrived here last Monday evening, southbound and the party spent the night here, leaving early Sunday morning on their way further south. It is expected the special train will reach here on the return trip today or tomorrow. Previous to the inspection tour a business meeting of the officials was held in St. Augustine. Some of the officials in the party are President W. H. Beardsley, Vice Presidents J. P. Beckwith and W. R. Kenan, Treasurer L. C. Haines and Scott M. Loftin, general solicitor.

COOPER BRINGS MANY CASES INTO COURT

W. L. Cooper, federal prohibition officer, and William Schreck have been in Miami the last two weeks as witnesses before the grand jury and attending the session of court. Among the cases considered before the grand jury and in court were about 18 cases of illegal liquor handling, in which Mr Cooper had figured in an official capacity, and a conviction was returned in every case In the case of H W. Jordan of West Palm Beach, in which Mr. Jordan was alleged to have been caught transporting liquor in his car when arrested by the federal enforcement officers and his car confiscated, the defendant is said to have been convicted and fined $300 and cost and the car ordered sold Jordan is the man who is said to have recently sworn out a warrant for the arrest of Mr. Cooper and had him taken to West Palm Beach on the charge of stealing his automobile. The car was held by Mr. Cooper for the federal authorities.

CORONADO BEACH TO GET ORLANDO COLONY

PLANS FOR PEOPLE FROM INTERIOR CITY TO BUY LOTS AND BUILD HOMES AT THE BEACH RESORT.

Coronado will soon have an Orlando suburb, where a large number of Orlando people will own cottages and come to the beach for their summer and winter vacations.

The recent sale of 24 acres of land facing on the ocean just south of the McDonald house to Carl Dann of Orlando and his statement that he is preparing to subdivide this into 150 building lots is the starting of the proposed Orlando colony at the beach. It is understood that after the tract has been laid out into lots these building sites will be placed on sale in Orlando with the plan in view of having the residents of that city purchase the lots and build cottage homes on them. It is stated the lots are not to be placed on sale anywhere but in Orlando, although this does not mean strictly that nobody but a resident of that city can purchase any of the lots.

There are many Orlando people come to the beach every year, particularly during the summer months, when they like to come to Coronado to spend their vacations in fishing and bathing on the beach. The plan of Mr. Dann will furnish an opportunity for neighbors in the city to be neighbors at the beach during their vacations and plans for the summer outing can be made at home with the people who will be neighbors and companions after they get to the beach.

ILLNESS FATAL TO MRS. W. M. M'KENZIE

Friends of Mrs. W. M. McKenzie were grieved to learn of her death, which occurred Wednesday morning at 6 o'clock at the Flagler hospital in St. Augustine. Mrs. McKenzie had been ill for several weeks and was taken to the hospital for medical attention about ten days ago. She has been a resident of New Smyrna for some time, her husband being a dispatcher in the employ of the Florida East Coast railroad here, and has many friends here. Besides her husband she leaves a son 16 months old. Her husband took the body to their former home in Springfield, Mo., for interment.

BIG CONTRACT BY F. E. C. LET FOR BALLAST ROCK

The Florida East Coast railroad, through its chief engineer, has just placed the largest ballast contract in its history with the Maule Ojus Rock company of Ojus, Fla., and will buy 20 carloads of ballast daily until the early part of next year. The ballast will be of a much better grade than the class of rock formerly used, as it is the crushed, screened and washed rock. This rock is free from dust and will make traveling on the Florida East Coast railroad much pleasanter on that account. This is only one of several steps that the Florida East Coast railroad is taking to improve its property for the purpose of more efficiently handling its rapidly growing business.

PACKING HOUSE HAS CLOSED FOR SUMMER

The packing season for the Smyrna-Hawks Park Citrus Growers' association closed last week and the big packing house has been closed until the beginning of the season next fall. The season has been a successful one, although the prices received for the fruit shipped has not been up to what the growers had expected during the whole season Practically 30,500 boxes of fruit were packed in and shipped from the local packing house during the season, all of it fruit grown by members of the Florida Citrus Exchange A larger number of boxes of fruit was handled in the local house last season, but some of the fruit was from independent growers. This year only exchange fruit was handled. At this time indications are for a heavy crop of grapefruit for next season, although some growers predict the orange crop will be lighter than this season. All groves in this section are now feeling the need of rain.

SANITARY CONDITION OF THE CITY IS GOOD

REPRESENTATIVE OF THE STATE BOARD OF HEALTH PAYS COMPLIMENT TO CITY MANAGER AND OTHERS.

That the general condition of the city of New Smyrna from a standpoint of cleanliness and sanitation is much better than it was a year ago, or, in fact, than it has been at any previous time, is the statement made by J. de Nazarie, representative of the state board of health, who was in the city during the first part of the week, and who plans to return here the last of the week to lend what assistance he can in carrying out the cleanup campaign which is on this week.

Mr. de Nazarie paid his compliments to the city commission and city manager at the regular meeting of the city commission Monday night, saying he was highly pleased with conditions as he found them in the city. He arrived here Monday morning and spent the day investigating all parts of the city before he made his presence known to any of the city officials, and then reported what he had found to the city commission Monday night.

The health board representative also spent Tuesday here, going with the policemen about the city to make a more thorough investigation and using the authority of the state law to insure more sanitary conditions on premises where the owners or tenants have become careless.

The citizens of New Smyrna have entered into the program of cleanup week with a willing spirit and the general appearance of the city is much better than it was before the general cleanup campaign was started. Mr. Nazarie gave as his opinion that the absence of typhoid fever in New Smyrna is largely due to the fact the citizens have been keeping their premises in better sanitary condition. His investigations have shown cases of typhoid in communities surrounding us, but none here at the present time.

Mrs. J. R. Mathews returned Monday from a week end visit to relatives in Orlando.

HELP RAISE FUNDS FOR PUBLIC LIRBARY

A meeting was held Wednesday afternoon at the home of Mrs. D. P. Smith for the purpose of making arrangements to raise money for the library fund.

The city was divided into districts, with the following ladies appointed as solicitors, one for each section: Mesdames Harvey, Pooser, W. A. Griffin, Norman, Sams, Little, Leipold, M. W. Ashton, Langford, Jernigan, and McAuley, and Misses Neal and Cornelia Smith.

A street dance has been planned for tonight, at which time tags will be sold, red tags for 10c and white tags 20c, entitling the holder to one vote for each 10 cents in the popularity contest. Ballot boxes will be placed in front of the Fidelity bank and votes in the contest will be received there. Everybody is urged to vote and help the fund to grow, as well as to help win the watch for a friend.

The ladies have the hearty co-operation of the board of trade in this undertaking.

Tonight short talks will be given by Mayor Gaddis and Principal R. L. Goulding in an appeal to the public for support for the library and to rally to the cause. Saturday will be tag day and young ladies will sell tags on the streets, soliciting funds in this way to add to the fund.

Although a great many people have already done their full duty by the library, a number have so far overlooked the request for co-operation, and full opportunity will be given them in these two remaining days to assist in showing the city's appreciation of what a free library and Mr Connor's generosity means to New Smyrna It would be a calamity so far reaching in its effect on the coming generations that one hurriedly dismisses the thought that Mr. Connor might abandon this integral part of the city's mental stimulus, this beautiful little library that has been taken as a matter of course, as one takes a dearly loved mother, or one's cozy home, but the people's responsibility must be awakened and a material response made to Mr. Connor's request.

ELECTION TO CHANGE SCHOOL DISTRICT SIZE

COUNTY SCHOOL BOARD CALLS ELECTION ON QUESTION OF EXTENDING LINES OF SCHOOL DISTRICT.

At the regular meeting of the Volusia county school board held in DeLand last week an election was ordered held June 14th, when the electors will vote on the question of extending the boundary lines of this school district to take in Coronado and large tracts of land lying north and west of the city, wheich heretofore have not been included in any special school district. The public school building is designated as the place for holding the election and R. B. F. Roper, N. S. Colee and D. J. Bell are named as inspectors and C. Ebenbeck as clerk of the election.

Elections on the question of enlarging the districts were also ordered held in the Oak Hill, Briggsville and Ariel districts on the same date.

A delegation from Coronado appeared before the board in behalf of a petition received from citizens of that place requesting that the town of Coronado and certain lands lying east of the Indian river be created into a special tax school district, instead of being included in the proposed extension boundary lines of special tax school district No. 8, as shown by another petition from at least 25% of the qualified electors within this territory, requesting the board of public instruction to call and order an election to determine whether the boundary lines of the present special tax school district No. 8, shall be extended to certain lines which will include the territory of Coronado. This matter was thoroughly discussed, and after much consideration, the board decided to take no action to reduce the boundary lines of the new proposed special tax school district No. 8, as requested in the petition.

Acting upon a petition received from the required number of qualified electors in the Turnbull Bay section, an election was called and ordered held at that place for the purpose of creating this territory into a special tax school district, to be known as special tax school district No. 3, and to elect trustees, and to determine the amount of special tax school district tax to be assessed for two succeeding years.

Free Recital in School Auditorium

A free recital of her class in expression will be given by Miss Irene Brown next Tuesday evening at 8 o'clock in the school auditorium. It will comprise musical monologues, songs, recitations and a one-act play. This is the first recital given by Miss Brown in New Smyrna since she began to teach expression, following her own graduation While there is a surfeit of good things to entertain in the winter season there is not so much of that nature during the summer time and Miss Brown's contribution to the pleasures of the town is most welcome and merits a large attendance.

The program will be as follows:

Pianologue (Walter H. Jones) by Katherine Norman.

The Bugaboo (Lizzie Hadley) by Margaret Murray.

A Little Girl's Lament (Anon) by Jeanette Mathews

The Bumble Bee (Riley) by Vivian Hill.

Mary's Prayer (Anon) by Louise Hammond

Creation (Edmund V. Cooke) by Anne Sams.

Lazy Citizen (Anon) and When Our Baby Died (Riley) by Evelyn Norman.

At the Theater (Frank Day) by Eloise Alderman.

Which One Was Kept (Fashion Bazaar) by Mary Hill

Raggedy Man (Riley) by Thelma Veronee

Miss Minerva and William Green Hill (Calhoun) by Aletha Curry

Tale of a Tadpole (Anon) by Martha Warren

Song. "Awkward Age." (Irene Franklin) by Ruth Riley

Costume Monologue "Aunt Melissy on Boys," (Dorothy Dix) by Virginia Chowning

One-act Play, "Fast Friends." (Rex Henry) by Helen Watson and Marquerite Allen.

Rev M H Norton, presiding elder of the Miami district of the M E. church, South, was in the city Monday and held a meeting Monday night at the church of the board of control. He left Tuesday for Titusville.

NewspaperARCHIVE®
NewspaperARCHIVE®

The WEEK'S DOINGS

Miss Thelma Hayes is visiting in Orlando this week.

*Eggs for hatching Magnolia Poultry Yards.

Mrs Douglas of Welaka visited her daughter, Mrs A G Krueger, this week.

Mr and Mrs Fred Frensley have moved into D E Settle's house on Orange street.

Royal Klintworth left yesterday for Chattanooga, where he has accepted a position

*Get your gasoline at the City Filling station on Canal street.

Mrs E L Greer returned Wednesday from a two weeks stay in Tallahasse and Lake City

Ruth Riley spent the week end in East Palatka visiting her grandmother, Mrs N L Hay

Myrtle Woodward left this week for New York after a visit to her mother, Mrs Julia Woodward

Sophie Winterhager spent last week end in Titusville visiting her aunt, Mrs G L Mandeville

*Get your gasoline at the City Filling station on Canal street

Mr and Mrs H S Ramsey came up from Miami Tuesday to attend the funeral of the Ramsey baby

Mrs M Norwood returned to her home in Miami Monday after a pleasant visit to Mrs W McDaniel

*Screen doors, screen window frames and screen porches, machine made, quick service H Conrad, Phone 115

Mrs C A Hunt left Thursday morning for her home in Columbus, Ohio, after spending the season in this city

*Bring your family and friends to the City Cafe Sunday for a good chicken dinner Dinner served from 11 30 to 2 30, price 75c

Mrs Roy Hullinger went to St Augustine Sunday, being called by the illness of her friend, Mrs W. M. McKenzie

Mr. and Mrs. L M Thomas and children are visiting at the home of the sister of Mr Thomas, Mrs Klint Stowe

*Buy your meat for Sunday dinner at the City Meat Market Your choice of good cuts at low prices Shop open Saturday night Phone 111

Friends of George Webb will be interested to learn of the birth of a daughter at their home in Dunellon last week

*For rent 3 room furnished apartment with lights and bath Mrs Sam Jones

Gordon Ferreira, Sr, and little grandson, Bob, went to Jacksonville Wednesday and returned yesterday with A. E Ramsey.

*A Bank Money Order is the safest way to send money * No fee charged at the Fidelity Bank.

Mr and Mrs J Morton and Dorothy and Jacks leave tomorrow for their home in the north, after spending the winter here

Frank Keir returned last week from Hot Springs where he went for the benefit of his health He also visited relatives in Georgia on his return

**For sale, 3 second hand cars perfect repair and running condition Coronado Garage 47 4

Mrs H C Guest and two children arrived Wednesday from South Jacksonville for a visit to O C Guest and family They formerly resided here

Dr T D Greene left yesterday on the return trip to his home in Beloit Wisconsin, after a short visit at the home of his friends, Mr and Mrs H L Rood

*Get your cottage for next winter now See Dr B H Farr, or will rent modern bungalow for summer, also garage

Mrs Julia Ashton returned last week from Hastings where she had been visiting her daughter,, Mrs Belle Johnson She brought her little granddaughter, Laura Belle Kite home with her for a visit

A meeting of the auxiliary to the American Legion will be held this afternoon at 3 30 o clock in Guild hall There are matters of importance to be attended to and all members, as well as eligibles, are urged to be present

*City Meat Market offers a choice line of meats, best cuts, lowest prices prompt service Phone 111

The delegates to the state convention of the American Legion to be held in Orlando next week will leave Sunday morning The local delegates are D Forster and V A Newell, with Karl Leipold and Ralph Sharpton as alternates.

*See those beautiful frocks, new styles received each week Jordan's Cash Store.

The Ladies Auxiliary to the American Legion are makin plans for the sale of poppies to be held several days before Memorial day, May 30th The poppies were made on Flanders Field and the proceeds will be sent to the French war orphans

R L Mudgett, secretary of the New Smyrna Coronado Board of Trade left Wednesday morning for Jacksonville to attend the state convention of the secretaries of the commercial bodies of Florida, which was in session in that city Wednesday and Thursday

*Everybody expected at a clam chowder supper at the Guild hall on Wednesday, May 18, at 5 30 p m given to procure funds to paint the church

A letter from Miss Melva Gregory received by a friend here yesterday says that her brother is much improved and she is planning to bring him south to New Smyrna next winter She and her brother were just ready to start for New Smyrna last fall when the brother suffered a stroke of paralysis at their home in Brooklyn, Ind

*Specials for Friday and Saturday at Swoope Grocery Co Butter, per lb, 45c, Maxwell House Coffee, per lb, 35c, 25-lb sack Sugar, $2 00, No 2 Tomatoes, per can, 10c, 3 cans for 25c

Mrs W C Chowning accompanied the doctor to Pensacola the first of the week to attend the meeting of the state medical association, and from that city went to New Orleans and took a boat up the Mississippi river to Hot Springs, Ark, where she will remain for a few weeks for the benefit of her health

Mrs Royal Hubbell arrived home Tuesday evening from Richmond, Va to which city she had accompanied Mrs P E Braswell who is still seriously ill in a hospital in Richmond Mrs Hubbell accompanied Mrs Braswell from this city to her home in Hendersonville N C, and after arrival there physicians advised that Mrs Braswell enter a hospital for an immediate operation so she went to Richmond

*The Dixie Garage is now prepared to handle battery testing and overhauling in a first class manner which will perfectly satisfy our patrons Our battery man will give you his entire attention

We have received from J Schnarr &Co Orlando, a copy of the 1921 edition of Schnarr's Spray Book, an illustrated 32 page booklet containing a complete spray schedule for citrus trees, information relating to the detection and control of insects and diseases and other data of interest to all growers It is mailed free upon request Many years experience has been condensed in this booklet and it is widely recognized as one of the best and most thorough treatises published on spraying

-YOUR CHILDREN GROW UP—photographs do not Vande Sande Studio

DIVISION HEADQUARTERS STATE ROAD ENGINEER

H C Green, division engineer for the state highway department, has moved his family to this city, which is designated as headquarters, and is now located in the Vandergriff house at Magnolia and Anderson streets Mr Green has succeeded H U Bonnet, who was in charge of this division up to the time he put in his resignation the first of the year The division is made up of the following counties Clay St Johns, Putnam Flagler Volusia Seminole, Brevard, St Lucie, Okeechobee, Palm Beach Broward Dade and Monroe All operations of the state road department in these counties will be handled by Engineer Green from his headquarters here

Writing Impressions of Florida

Mrs Ida V Stephens of Huntington W Va has been in the city at Cherokee Lodge since last Thursday including this city in her itinerary while touring Florida She is writing her impressions of Florida and is compiling these impressions in book form to be published this fall On her travels Mrs Stephens is doing an unusual volunteer work, that of disseminating child welfare literature wherever she goes and collecting for the national organization, Yesterday Mrs F L Moore entertained for her at her beach cottage at Coronado and as surf bathing has an unusual attraction for Mrs Stephens the guests were requested to bring their bathing suits Mrs Stephens is delighted with the city and is going to spend some of her time and mental effort on an essay for Bungalow Beautiful trusting that she may be the winner

Missionary Study Class Program

Mrs. R O Vaughn entertained the Missionary Study class of the M E church, South at her home Tuesday afternoon The following program was rendered

Song
Scripture reading, Mrs Brown
Mexico, Mrs. Ross
Mexico, Mrs Krueger
Cuba, Mrs Earnhardt
Music
Korea, Mrs Gaines

The missionary meetings were discontinued for the summer, but the Ladies Aid society will hold business meetings monthly
meetings monthly The hostess served iced tea and cake and a pleasant afternoon was enjoyed

HUNTING FOR DREAM HATS

Every Woman Feels That Some Day It Will Be Her Fortune to Discover One.

In the spring a woman's fancy lightly turns to thoughts of—hats. Every woman feels that one day she will find the dream hat, a writer in the London Daily Mail states. It may be waiting just around the corner in some shop yet undiscovered. Or it may be that the quest will go on for weeks or months or years.

But one day she will find the hat which will make her life a roseate thing until it wears out or becomes old-fashioned. Under the brim of it her eyes will shine like stars. Her whole being will irradiate charm

A decent balance at the bank gives a comfortable air of assurance to many men Silk stockings—not the half-and-half sort—bring a blissful sense of well being to most women But nothing can give the same poise as the dream hat. To wear it is to be a success

"How well you are looking today!" your friends say.

You know that it is the hat.

All the same, you are well. No one could be ill in the dream hat.

It conjures up thought of soft music, scents of flowers, shaded lights and the spring What may not one accomplish in such a hat! What adventures may not happen!

The hat must be subtle in its conception It must have enough color to bring out the light in your eyes, but not too much to deaden the color of your hair. The line must be good and accord with the contour of your face. Light and fanciful there must be in it a hint of something a little provocative a fantasy one could never associate with jet and bangles

But where is the dream hat to be found? Ah! if one only knew! Somehow, it still eludes one's search Time is getting on A hat you must have and so you must be content with the second best.

ARCHERY HELD IN HONOR

Skill in Use of the Bow Was Fostered in Every Way in the Twelfth Century.

Archery in Scotland is as old as the day of William the Lion. The first mention of bows in the Statute book occurred in the latter part of the twelfth century On skill in use of the bow the safety of Scotland had for so long rested that in the reign of William the Lion an act was passed making it compulsory for every man between the ages of sixteen and sixty to have weapons of this description In war each bowman carried 16 heavy and eight light shafts The principal weapon of offense of those bygone days has long since degenerated into a plaything.

The origin of the Royal Company of Archers, the king's bodyguard, is somewhat obscure, the first unassailable record dating back no further than 1676. Some authorities claim the company was formed by James the First of Scotland, who chose a bodyguard for himself. The organization was permitted in 1676 to call itself "His Majesty's Company of Archers," and the first parade in full uniform was held on Leith Links on June 11, 1677. Queen Anne in 1704 granted the company a royal charter. Sir Walter Scott was a member of the organization.

Coal From Leaves, Bark and Fruits.

After an exhaustive study of a large number of coal seams, James Lomax an English mineralogist, says he has come to the conclusion that almost all had their origin in vegetable matter grown and deposited on the spot where now rested the coal substance being formed chiefly by the droppings of leaves, twigs, bark and fruits, in the shape of seeds and fructiferous cones rarely from large trees There had also been, especially in the lower parts of coal beds, the remains of plants much smaller in size and lower in the scale of organization, various kinds of mosslike plants, all of which combined to form a humus in which the plants much more highly organized could exist and develop —Indianapolis News

Overcrowding the Earth.

According to the statisticians, the population of the world cannot go on indefinitely at the present rate. It has been estimated that if it does, then we are near the end of our tether In about 170 years from now the maximum population that the earth can support will be reached! The only country at the present time that is reasonably living within its assets of land is France for to double her population requires 433 years If the present rate of increase of the population of the world is maintained (supposing such a thing possible), then in 2,000 years from now the population would be 25 times greater than it is now.

Have Long and Short Lives.

Sparrows can live to be forty years old. A horse does not live much more than twenty seven years Cats get to be about thirteen years old The tortoise is supposed to live to be between 300 and 400 years old Some persons say toads can live forever, but, of course, that has not been proved, though certainly they live to an exceedingly great age Both an eagle and a crow have been known to live to be 100, but the wren lives only about three years. An elephant's lifetime is about 100 years, but he isn't regarded as grown up until he is about twenty-five years old.

Monroe, Banker And Diplomat

Besides fathering the famous doctrine that bears his name, President James Monroe always preached conservation by banking. His keenness made the Louisiana purchase possible.

Every great man says that banking is the bulwark of this country.

Every business man, every man, every woman, should have a bank account.

Have you one?

If you haven't, start with us today.

STATE BANK OF NEW SMYRNA
HOME-OWNED. HOME-OPERATED. INSTITUTION

Father Says-

"I like a store that I can depend upon to keep *good* kinds of tobacco and the quality brands of cigars. I appreciate also a conveniently placed store. But I am specially keen for the cigar counter where I am always sure to get fresh goods."

Father can satisfy his wishes here.

Well Stocked and Handy

Particular tastes are assured of gratification in our stock of cigars, tobacco, pipes and other smokers' accessories. A deserved popularity keeps it always fresh.

If you have a favorite brand, and it is worthy of your choice, you will find that it has also been worthy of ours.

for CIGARS and TOBACCO

Little-Bush Drug Co.

Telephone 61 Cor. Canal and Orange Sts.

A Complete Line of Groceries

We are prepared to supply all grocery requirements for the table and we will make immediate delivery

New Smyrna Grocery Company

Telephone No. 3 Telephone No. 3

THE NEW BUICK GARAGE is now open for business

We carry a full line of parts, and a full line of new 1921 cars is now on our floor. Call and see us.

ADLER-GOLDENBERG CO.

DAYTONA, FLORIDA

Largest and most complete garage in Florida

Bond-Howell Lumber Co.

Corner Magnolia and Clinch Streets

Phone 6

GET YOUR School Books and School Supplies AT LATHAM'S

BOOK AND STATIONERY STORE

NEWSPAPERARCHIVE® NEWSPAPERARCHIVE®

Church Notes

Trinity M E Church—
Rev W S Gray Pastor
Sunday school at 10 a m
Preaching services at 11 a m and 7 30 p m
Wednesday night Bible study after the Billy Sunday method

Coronado
Sunday school at 2 30 p m Preaching at 3 30 Bible study class at 7 30
Mid week service Thursday at 7 30

Episcopal Church—
Rev William B Havs rector
Holy Communion with sermon at 11 a m Evening prayer with short address at 7 30 p m
Church school at 10 a m
Week days Prayer circle meets in the church at 4 30 p m each Tuesday Healing services 10 a m and 7 30 p m Thursdays
Everybody will be welcome at all services

Congregational Church—
William Hathaway Pound, Minister.
Morning subject, "What Happiness Do We Find in Life?" Evening subject, "Dangerous Thoughts of Our Day, 'Beware of the Scribes'"
Church school in the chapel at 10 a m
Junior society in the chapel at 3 30 p m
Midweek service in the chapel on Wednesday evening at 7 30
Choir rehearsal Friday evening at 7 30 o clock
A cordial welcome to all services

Baptist Church—
A B Cannady Pastor
Sunday school at 10 a m M W Ashton superintendent Preaching 11 a m and 7 30 p m
Rev E M C Dunkin of Palatka will preach morning and evening
B Y P U at 7 p m
Ladies Aid society meeting Tuesday
Prayer meeting subject "Temptation
The public is cordially invited to all services

Christian Science Society Services
Sunday 11 A M
Wednesday 7 45 P M
Sunday school Sunday 9 45 A M
Smith building All cordially invited

Old English Physicians

The England of the seventeenth and eighteenth centuries was a rich field for physicians, and their influence was extended in many directions Some were very serious-minded persons who did much to advance medical science—others were famed for their adroit ways of amassing wealth If England has produced Doctor Arbuthnot, it has also had such practitioners as gruff Hans Sloane, who growled at his aristocratic patients instead of flattering them.

THERE'S A REASON
FOR THE REMARKABLE
GROWTH
of the
FIDELITY BANK

Deposits in

1912
$33,148.30
1913
$61,750.92
1914
$76,392.03
1915
$83,486.71
1916
$102,045.93
1917
$137,012.44
1918
$167,431.97
1919
$227,635.89
1920
$265,116.71
1921
$360,383.60

FIDELITY BANK
DEPOSITS INSURED

WORLD ABOUT THE SAME

Today, as in Ages Past, There Are Those Who Seek the Simple, "Old Fashioned" Girl

A London correspondent remarks the Montgomery (Ala) Advertiser, discovers a rollicking satire upon people of the day that is of those of us who gravely shake our heads as we contemplate the manners and dress of many young folk of the day The correspondent finds that in the Saturday Review of fifty years ago the following article was printed

"The girl of the period is a creature who dyes her hair and paints her face as the first articles of her personal religion—a creature whose sole idea of life is fun whose sole aim is unbounded luxury, and whose dress is the chief object of such thought and intellect as she possesses Her main endeavor is to outlive her neighbors in the extravagance of fashion If a sensible fashion lifts the gown out of the mud she raises hers

"All men whose opinion is worth having prefer the simple and genuine girl of the past, with her tender little ways and pretty bashful modesties, to this loud and rampant modernization, with her false red hair and painted skin, talking slang as glibly as a man and by preference leading the conversation to doubtful subjects * * * All we can do is to wait patiently until the national madness has passed out and women have come back again to the old English idea"

Not a few writers and private talkers have said things to the same effect as the foregoing We hear it every day and hearing it we may accept it as a scathing indictment of the new girl, just as our forbears accepted the foregoing article as a just indictment of the girls of a half century ago

Headstrong forward and disobedient young people were known long before the time of the Review's editorial Readers of the 'Last Days of Pompeii' may recall the lamentations of a chief character that young people of his time were not as reverent and respectful in the presence of their elders as they had been in a former generation Neither were they as religious

Certain it is that the Apostle Paul in writing those epistolary messages thought it pertinent and timely to remind women not to be too forward in church As it appeared to him it was necessary for him as an authority to repress women warning them specifically against bobbing their hair

It seems that the race has always stopped to ask now and then "What has become of the old fashioned girl who," etc

Lived Days in Sealed Box

Joseph Barcroft a reader of physiology at King's college, England has lived for six days in a hermetically sealed glass box The experiment arose out of a 30-year old controversy as to whether it is possible to calculate the amount of oxygen in the blood from a knowledge of the amount of oxygen in the breath The test was also made to demonstrate whether it was necessary that airmen should have oxygen apparatus when flying at great heights It proved that oxygen was necessary to flying men but it did not show to what height they could fly with safety While in the box Barcroft kept a record of his sensations and made scientific observations He said he suffered from sleeplessness but otherwise did not experience much inconvenience except on the last day when the atmosphere became extremely rarefied He then had headaches and nausea

Suddenly Famous

Maj Hugh Thomas O D E, the Englishman who recently bought the complete town of Milford Haven for a quarter of a million sterling had probably never been heard of by the man in the street before Another incident in which a "surprise millionaire" figured occurred some years back when China wanted a loan of $50 000,000 A lender turned up in Mr Birch Crisp of whom practically no one had ever heard but who soon became famous when seven great powers, including Great Britain, took immediate steps to prevent him advancing the money.

Franklin's Court Harmonica.

One of the first musical instruments made by an American was a mouth harmonica, made by Benjamin Franklin at the time when he was minister at the court of Louis in France, where he played it with considerable skill before Marie Antoinette and her court ladies.

The queen was so delighted and interested that Franklin presented the little instrument to her After Marie Antoinette was beheaded in the great French revolution, this mouth harmonica had many sensational experiences till finally it came into the possession of a wealthy musical amateur and collector in this country who has it, I believe to this day—Musical America.

The Horse of Thirty-Five.

Study of the relation between the total length of life and the time required to reach maturity has brought out an interesting comparison between men and horses A horse at five years old is said to be comparatively as old as a man at twenty and doubtless may be expected to behave according to equine standards after the manner of the average college student following human standards A ten-year old horse resembles, so far as age and experience go a man of forty, while a horse that has attained the ripe age of thirty five is comparable with a man of ninety—New York Evening Post.

About the Same.

"My father occupied the chair of applied physics at Cambridge"

"Dat's nuttin' mine occupied the seat of applied electricity at Sing Sing"—Massachusetts Tech. Voo Doo

Easy Part.

Chorus Girl—What am I to do in the new revue?

Stage Director—Nothing! You'll have nothing to sing, nothing to say, and almost nothing to wear.

REPORT OF CITY AUDITOR AND CLERK FOR THE MONTH OF APRIL, 1921

GENERAL FUND

Balance on hand April 1 1921	$11 496 79	
Received from Taxes	916 56	
Received from Licenses	51 00	
Received from Fines	403 00	
Received from Impounding & Feed	7 60	
Received from Dog Tax	13 50	
Total		$12 888 45
Disbursements	$ 4 810 00	
Balance on hand May 1 1921		$ 8 078 45

FIRE WATER AND ELECTRIC FUND

Balance on hand April 1 1921	$ 2 989 29	
Received from Taxes	274 96	
Received from Bonds for Electric light Fund	15 000 00	
Trans from Gen Rev Fund by Resolution of Commissioners	1 500 00	
Received from Water and Lights	2 301 15	
Total		$23 065 40
Disbursements	$22 169 17	
Balance on hand May 1 1921		896 23

INTEREST ACCOUNT

Balance on hand April 1 1921	$ 3 165 78	
Received from Taxe	274 96	
Total		$ 3 440 74
Disbursements	$ 300 75	
Balance on hand May 1 1921		$ 3 139 99

FUNDING FUND

Balance on hand April 1 1921	$ 894 17	
Received from Taxes	45 83	
Interest	3 92	
Balance on hand May 1 1921		$ 943 92

WATER SINKING FUND

Balance on hand April 1 1921	$ 995 04	
Received from Taxes	45 83	
Interest	4 94	
Balance on hand May 1 1921		$ 1 045 81

SEWER SINKING FUND

Balance on hand April 1 1921	$ 717 46	
Received from Taxes	45 84	
Interest	2 14	
Balance on hand May 1 1921		$ 765 44

IMPROVEMENT FUND

Balance on hand April 1 1921	$ 2 044 60	
Disbursements	$ 1 165 00	
Balance on hand May 1 1921		$ 879 60

IMPROVEMENT REDEMPTION FUND

Balance on hand April 1 1921	$ 266 39	
Received from Sewer Lein	107 74	
Balance on hand May 1 1921		$ 374 13

SEWER ACCOUNT

Balance on hand April 1 1921	$ 444 07	
Received from Inspection Fees	4 00	
Total		$ 448 07
Disbursements	$ 20 50	
Balance on hand May 1 1921		$ 427 50

W S STALVEY City Auditor and Clerk

Eastern Star Anniversary

The anniversary of the founding of the local chapter of the Eastern Star will be fittingly observed Monday night May 23 when a musical and literary program will be given in the Masonic hall all members of the Eastern Star and Masons and their families being cordially invited to the entertainment which will begin at 8 o clock In this connection, the ladies of the Eastern Star are requested to meet at the hall Wednesday afternoon at 3 o clock

CORONADO NEWS

There were a number of visitors at the beach Sunday it being an ideal day

William Schreck and W L Cooper are attending federal court in Miami this week

Material is on hand now to repair the bridge and it is understood that this work will be started soon

Mrs Dora Maley of Daytona Beach spent the week end at the home of her friend, Mrs J A Reed.

Ralph Capps is having his lots on Flagler avenue cleaned and put in shape for building a home soon

Sunday was mother's day and appropriate services were held at the church at the regular service hour

Walter Collins had the misfortune last Saturday to run a rusty nail in his foot He is getting along nicely

Mr and Mrs McGaughey of Longwood Fla are spending a short time here and are stopping in one of the Blanton apartments

Mr and Mrs D P Smith and family spent the week end in their beach cottage Mr Smith coming over from DeLand for the outing

Dr and Mrs J A Rogero and family have moved into their beach cottage and expect to spend the greater part of the summer in Coronado

Mr and Mrs E C Dunham left in their car Monday for a visit with relatives in Bowling Green Ky They plan to return to Coronado early in the fall

The Ocean View hotel is to be run by the same management this summer that it was during the winter, and first class service will be rendered at all times

Mrs James M Adams and son Leon and Miss Martha Smith of Sorrento are recent arrivals and have taken the Newell cottage for the remainder of this month

Mrs William Smith and daughter Elizabeth of Orlando are spending some time in their beach cottage While here Mrs Smith is having her house painted and put in order for the summer season

Just Do Your Duty

Do that which is assigned you and you cannot hope too much or dare too much—Emerson

Daily Thought.

Education is a better safeguard of liberty than a standing army.—Edward Everett.

Control—White Fly and Scale
Produce—Bright, Fancy Fruit

USE
Niagara SOLUBLE SULPHUR Compound
WITH
Schnarrs Spray Formula

This Economical Combination Spray for White Fly, Scale Insects and Rust Mites controls these destructive pests—protects your trees against their ravages.

Used as directed, increases the yield and produces more boxes of bright, fancy fruit which always commands a higher price.

Write for free copy of 1921 edition of Schnarrs Spray Book and complete Price List

J. SCHNARR & CO.
Specialists in Sprays, Sprayers & Spraying
ORLANDO, FLORIDA
Established 1906

Dr. Bertrand H. Farr
M. D. and Osteopath
Chiropractor and Orificialist
Washington Street, between Faulkner and Orange

Correct Printing
or
Engraving

Reception and Visiting Cards
Monogram Stationery
Dance Programs
Fraternity and Class Stationery
Invitations and Announcements for all Occasions
Correctly and Promptly Engraved or Printed
See our samples and prices

New Smyrna News
Society Printers
Magnolia Street New Smyrna, Fla.

It was time
to wake up, all right

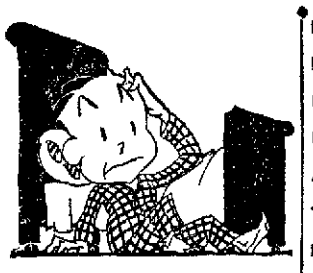

MY BRAIN was busy
BUILDING AIR castles
FOR I wasn't sleepy
FINALLY I dozed off.
AND PROMPTLY dreamed
THAT I was awake.
BUT WOKE right up
AND FOUND I was asleep
THEN I got thinking.
OF A wonderful formula.
FOR MAKING cigarettes.
I PLANNED it all out.
SO MUCH Turkish tobacco.
BLENDED JUST so with Burley
AND OTHER Domestic leaf
AND I knew that blend.
WOULD MAKE a hit
I COULD just see
CROWDS OF happy people
THRONGING INTO stores.
TO BUY that cigarette
THEN LIGHTING up.
SMACKING THEIR lips.
AND SAYING 'Oh Boy.
IT'S THE exact copy
OF THAT 'Satisfy blend.'
AND THEN I came to
AND SAID to myself
"THIS TIME you're dreaming,
FOR SURE.
WAKE UP, you darn fool
WHY, THAT 'Satisfy' blend,
SIMPLY CAN'T be copied."

THAT'S a fact—the "Satisfy blend" can't be copied. It's our own secret—putting those good tobaccos together in a way that gives you every last ounce of their fragrance You'll smack your lips over Chesterfields And remember—you can't get "Satisfy" anywhere else.

Air-Tight Tins
Ask your dealer ... you the new ... sealed tins of 50 C... fie'd. A compact ... venient and abso... AIR TIGHT pack... the cigarettes keep ... indefinitely

They Satisfy
Chesterfield
CIGARETTES
LIGGETT & MYERS TOBACCO CO.

NEWSPAPER ARCHIVE®
NEWSPAPER ARCHIVE®

NEW SMYRNA NEWS

Volume 8, Number 50 · NEW SMYRNA, VOLUSIA COUNTY, FLORIDA, FRIDAY, MAY 13, 1921 · $2.00 a Year

BILL FOR PURCHASE OF CORONADO BRIDGE

COUNTY BOARD ALSO APPROVES PLAN TO PURCHASE HARDEN'S FERRY BRIDGE AND BUILD ONE AT OSTEEN.

Another definite step toward a free bridge to Coronado, with the structure owned by the people, was taken Tuesday, when a bill was introduced in the house of representatives of the state legislature, which, if it becomes a law, will compel the board of county commissioners to purchase the bridge, provide the funds for paying for it, and permit this road district to repay the funds during a period of years.

Before the session of the legislature opened a petition was circulated and freely signed by taxpayers and residents in all sections of this road district asking the Volusia county members of the legislature to pass such a bill in order that the ownership of the bridge might be vested in the people of this district and the structure changed from a toll bridge to a free bridge.

Agitation for a free bridge to the beach has been on for years and it has become almost a necessity for a free bridge now, if New Smyrna and Coronado are to hold their own with other beach resorts along the coast. At Daytona the agitation for a free bridge has become so insistent that such a step is sure to be taken, and at Titusville the bonds recently voted for the purpose of building a bridge across the river have now been sold and the work on the structure is to be started soon.

For Bridge at Osteen.

Members of the Volusia county board of commissioners and of the Seminole county commissioners have approved plans for submitting to the present legislature a bill asking that funds be furnished for the purchase of the present bridge at the old site of Harden's ferry, not to exceed $30,000 and for funds with which to build a new bridge at Osteen Ferry, by the issuing of time warrants against the two projects, in order that it will not be necessary to await the voting of funds for the two projects, both commissions agreeing.

Attorneys for both boards have had prepared a special Act providing for the issue of time warrants by the two counties combined, for the purpose of building a bridge at Osteen Ferry, which matter has been under consideration for some time. The Volusia county commissioners have approved the Act, the two boards' attorneys now being engaged in drawing up a final draft to be presented to the legislature this session.

The members of the Seminole county board of commissioners attended the recent meeting at DeLand and announced that they had approved the proposed bill in substance and favored its passage by the legislature and that they would work in conjunction with their attorneys on the final draft of the bill.

Approve Harden's Ferry Bridge, Too

The matter of the proposed Act authorizing the issuing of time warrants by the counties of Volusia and Seminole for the purpose of purchasing the bridge at the old site of Harden's Ferry, not to exceed the amount of $30,000, was taken up jointly by the commissioners of Volusia and Seminole counties, and the attorneys of both boards were instructed to draft a bill like in substance to the Act for the construction of the East Coast Ferry bridge, the members present from the Seminole county commissioners agreeing as a unit to the approval of said action and all members of the Volusia county board voting in the affirmative with the exception of Commissioner Stewart of District No. 2, who voted against the motion.

Taking Long Auto Trip

Mr. and Mrs C. G Herrick motored over from St. Petersburg last week and remained until Tuesday at the home of Mrs. Herrick's sister, Mrs. Oscar Clifton From here they started on an overland trip to Charleston, S. C., where they will visit their son, Hubert, who is in the naval service and stationed at Charleston, and they will then start west on a trip which will take them to Minnesota, Kansas and Colorado before their return to Florida.

Mrs. L A. Lourcey has returned home from Daytona, where she has been for some time at the home of her sister recovering from her recent severe illness.

WORK TO START SOON ON MASONIC TEMPLE

CONSTRUCTION OF NEW HOME WILL BE UNDER WAY IN FEW WEEKS AND COMPLETED AS SOON AS POSSIBLE.

Work on the new Masonic temple to be erected at the corner of Orange and Canal streets will be started about the first of June, according to the present plans of the trustees of the building association, and the work will be pushed as rapidly as possible until the building is completed.

The building association has completed all plans for the issuing and sale of stock in the corporation, the issue of $20,000 in preferred, 6-per cent interest bearing stock to be on sale until the first day of June, when the sale will be closed. Later, the issue of $15,000 in common stock will be placed on sale.

The building association has been working faithfully in preparation for getting the construction work started to have the building ready for use as soon as possible. The plans for the building were accepted some time ago.

The plans call for a three-story structure built of brick, facing on Canal street and runing the full length of the lot on Orange street. The first floor will have two store rooms facing on Canal street and one store facing on Orange street, to be rented for retail business purposes. The second floor will be fitted for office rooms and possibly a lodge room. The trustees are not yet decided whether to give up the whole of the second floor to office rooms or have a part of the space arranged for a lodge room to be used by other fraternal organizations. The third floor will be arranged exclusively as a home for the Masonic lodge and the allied bodies, with a large lodge room in the front part of the building and ante rooms, property rooms and banquet room in the rear.

The building will be the best structure in town when completed and will be a credit to the city. For a number of years the local Masonic body has been discussing and planning for a building of their own and all indications now are that the temple home will soon be a reality.

PUSHING PLANS FOR FOURTH CELEBRATION

Discussion of plans for the Fourth of July celebration took up the most of the time of the meeting of the local post of the American Legion Tuesday night, there being a good attendance of the members.

It was decided not to have any demonstration that day, but to concentrate the efforts of the post on the celebration by the Legion. Chairman Rowley was presented with a number of suggestions and schemes for entertainment. A committee was appointed to construct a palmetto thatched roof to cover the entire number of booths and tables, as well as to afford protection from sun and possible rain. This roof will last for a long time after the celebration and can be used by the bathers. The committee is made up of P. D. Parker, F. S. Sams, A. T. Hayes, S. L. Hayes and Karl Leipold. The entertainment will include band music during the day and evening and there will be three dances during the evening, both pavilions and the clubhouse being used for these. A speaker of reputation will be seucured for an address. A sum of $1,000 was raised at the meeting Tuesday night to get the plans for the celebration well under way. The celebration will be well advertised throughout this section of the state, and it is expected to draw the largest crowd to New Smyrna that has ever been assembled here The proceeds from the celebration will be used to form the nucleus for a Legion clubhouse

Eight new members were taken in at the meeting this week, the new ones being Ray and Delbert Vrooman, Talmadge and Lorain Hayes, Anderson, Hardy, Houston and Louis Perry, making the total membership 44

On Pacific Fleet Flagship

Mrs L. A. Lourcey has just received several letters from her son John, who is in the navy. He is on the cruiser Baltimore, flagship of the Pacific mine fleet and is now in harbor at Honolulu, Hawaii. He has traveled around a great deal since leaving here but is very much interested in the development of his home town and the many changes among his friends in the last few years.

BUY LOTS TO BUILD ICE FACTORY IN CITY

NEW INDUSTRY TO BE LOCATED ON SITE ON RAILROAD JUST SOUTH OF THE FRUIT PACKING HOUSE.

With the sale yesterday to J. N. McGaughey of Longwood of four lots on Palmetto street just across the spur railroad track south of the fruit packing house, New Smyrna is practically assured an ice plant as soon as the building can be erected and the necessary machinery installed. The lots were purchased by Mr. McGaughey for the purpose of erecting an ice plant and he is now busy on plans for the building and machinery.

It is said that Mr. McGaughey will also erect a barrel factory close to the ice factory and the two industries will be operated practically together.

There has been a crying need for an ice factory in New Smyrna since the New Smyrna Public Service company quit business nearly a year ago and the announcement that we are soon to have such a factory will be welcome news to the people of the city. Just how long it will be before the new plant can be put into operation will depend on how soon the machinery can be delivered and installed, but it is expected the plant will be in operation before the close of the summer season. It is understood Mr. McGaughey's plans call fo all machinery in the ice factory and barrel factory to be driven by electricity to be supplied by the municipal plant. Mr. McGaughey formerly lived at Coronado and is well known in this city.

RAMSEY BABY DEAD FUNERAL YESTERDAY

Mary Louise, baby daughter of Mr. and Mrs. E. A. Ramsey, died Tuesday night in Jacksonville, where her parents had taken her Friday morning for treatment by the child specialist, Dr. Love, following pneumonia, which developed after a bad attack of whooping cough. The little body was brought home yesterday afternoon and taken immediately to the cemetery at Hawks Park, where interment was made after services conducted by Father Mullaley.

Mildred Harries, who has been visiting at the Klintworth home for some time, left Saturday for her home in Charleston, S. C.

RAILROAD OFFICIALS ON INSPECTION TOUR

Traveling in a special train made up of three private cars, the Ranelagh and Nos. 90 and 92, officials of the Florida East Coast railroad are making their annual inspection trip over the system. The special train arrived here last Monday evening, southbound and the party spent the night here, leaving early Sunday morning on their way further south. It is expected the special train will reach here on the return trip today or tomorrow. Previous to the inspection tour a business meeting of the officials was held in St. Augustine. Some of the officials in the party are President W. H. Beardsley, Vice Presidents J. P. Beckwith and W. R. Kenan, Treasurer L. C. Haines and Scott M. Loftin, general solicitor.

COOPER BRINGS MANY CASES INTO COURT

W. L. Cooper, federal prohibition officer, and William Schreck have been in Miami the last two weeks as witnesses before the grand jury and attending the session of court. Among the cases considered before the grand jury and in court were about 18 cases of illegal liquor handling, in which Mr Cooper had figured in an official capacity, and a conviction was returned in every case In the case of H W. Jordan of West Palm Beach, in which Mr. Jordan was alleged to have been caught transporting liquor in his car when arrested by the federal enforcement officers and his car confiscated, the defendant is said to have been convicted and fined $300 and cost and the car ordered sold Jordan is the man who is said to have recently sworn out a warrant for the arrest of Mr. Cooper and had him taken to West Palm Beach on the charge of stealing his automobile. The car was held by Mr. Cooper for the federal authorities.

CORONADO BEACH TO GET ORLANDO COLONY

PLANS FOR PEOPLE FROM INTERIOR CITY TO BUY LOTS AND BUILD HOMES AT THE BEACH RESORT.

Coronado will soon have an Orlando suburb, where a large number of Orlando people will own cottages and come to the beach for their summer and winter vacations.

The recent sale of 24 acres of land facing on the ocean just south of the McDonald house to Carl Dann of Orlando and his statement that he is preparing to subdivide this into 150 building lots is the starting of the proposed Orlando colony at the beach. It is understood that after the tract has been laid out into lots these building sites will be placed on sale in Orlando with the plan in view of having the residents of that city purchase the lots and build cottage homes on them. It is stated the lots are not to be placed on sale anywhere but in Orlando, although this does not mean strictly that nobody but a resident of that city can purchase any of the lots.

There are many Orlando people come to the beach every year, particularly during the summer months, when they like to come to Coronado to spend their vacations in fishing and bathing on the beach. The plan of Mr. Dann will furnish an opportunity for neighbors in the city to be neighbors at the beach during their vacations and plans for the summer outing can be made at home with the people who will be neighbors and companions after they get to the beach.

ILLNESS FATAL TO MRS. W. M. M'KENZIE

Friends of Mrs. W. M. McKenzie were grieved to learn of her death, which occurred Wednesday morning at 6 o'clock at the Flagler hospital in St. Augustine. Mrs. McKenzie had been ill for several weeks and was taken to the hospital for medical attention about ten days ago. She has been a resident of New Smyrna for some time, her husband being a dispatcher in the employ of the Florida East Coast railroad here, and has many friends here. Besides her husband she leaves a son 16 months old. Her husband took the body to their former home in Springfield, Mo., for interment.

BIG CONTRACT BY F. E. C. LET FOR BALLAST ROCK

The Florida East Coast railroad, through its chief engineer, has just placed the largest ballast contract in its history with the Maule Ojus Rock company of Ojus, Fla., and will buy 20 carloads of ballast daily until the early part of next year. The ballast will be of a much better grade than the class of rock formerly used, as it is the crushed, screened and washed rock. This rock is free from dust and will make traveling on the Florida East Coast railroad much pleasanter on that account. This is only one of several steps that the Florida East Coast railroad is taking to improve its property for the purpose of more efficiently handling its rapidly growing business.

PACKING HOUSE HAS CLOSED FOR SUMMER

The packing season for the Smyrna-Hawks Park Citrus Growers' association closed last week and the big packing house has been closed until the beginning of the season next fall. The season has been a successful one, although the p ices received for the fruit shipped has not been up to what the growers had expected during the whole season Practically 30,500 boxes of fruit were packed in and shipped from the local packing house during the season, all of it fruit grown by members of the Florida Citrus Exchange A larger number of boxes of fruit was handled in the local house last season, but some of the fruit was from independent growers. This year only exchange fruit was handled. At this time indications are for a heavy crop of grapefruit for next season, although some growers predict the orange crop will be lighter than this season. All groves in this section are now feeling the need of rain.

SANITARY CONDITION OF THE CITY IS GOOD

REPRESENTATIVE OF THE STATE BOARD OF HEALTH PAYS COMPLIMENT TO CITY MANAGER AND OTHERS.

That the general condition of the city of New Smyrna from a standpoint of cleanliness and sanitation is much better than it was a year ago, or, in fact, than it has been at any previous time, is the statement made by J. de Nazarie, representative of the state board of health, who was in the city during the first part of the week, and who plans to return here the last of the week to lend what assistance he can in carrying out the cleanup campaign which is on this week.

Mr. de Nazarie paid his compliments to the city commission and city manager at the regular meeting of the city commission Monday night, saying he was highly pleased with conditions as he found them in the city. He arrived here Monday morning and spent the day investigating all parts of the city before he made his presence known to any of the city officials, and then reported what he had found to the city commission Monday night.

The health board representative also spent Tuesday here, going with the policemen about the city to make a more thorough investigation and using the authority of the state law to insure more sanitary conditions on premises where the owners or tenants have become careless.

The citizens of New Smyrna have entered into the program of cleanup week with a willing spirit and the general appearance of the city is much better than it was before the general cleanup campaign was started. Mr. Nazarie gave as his opinion that the absence of typhoid fever in New Smyrna is largely due to the fact the citizens have been keeping their premises in better sanitary condition. His investigations have shown cases of typhoid in communities surrounding us, but none here at the present time.

Mrs. J. R. Mathews returned Monday from a week end visit to relatives in Orlando.

HELP RAISE FUNDS FOR PUBLIC LIBRARY

A meeting was held Wednesday afternoon at the home of Mrs. D. P. Smith for the purpose of making arrangements to raise money for the library fund.

The city was divided into districts, with the following ladies appointed as solicitors, one for each section: Mesdames Harvey, Pooser, W. A. Griffin, Norman, Sams, Little, Leipold, M. W. Ashton, Langford, Jernigan, and McAuley, and Misses Neal and Cornelia Smith.

A street dance has been planned for tonight, at which time tags will be sold, red tags for 10c and white tags 20c, entitling the holder to one vote for each 10 cents in the popularity contest. Ballot boxes will be placed in front of the Fidelity bank and votes in the contest will be received there. Everybody is urged to vote and help the fund to grow, as well as to help win the watch for a friend.

The ladies have the hearty co-operation of the board of trade in this undertaking.

Tonight short talks will be given by Mayor Gaddis and Principal R. L. Goulding in an appeal to the public for support for the library and to rally to the cause. Saturday will be tag day and young ladies will sell tags on the streets, soliciting funds in this way to add to the fund.

Although a great many people have already done their full duty by the library, a number have so far overlooked the request for co-operation, and full opportunity will be given them in these two remaining days to assist in showing the city's appreciation of what a free library and Mr Connor's generosity means to New Smyrna It would be a calamity so far reaching in its effect on the coming generations that one hurriedly dismisses the thought that Mr. Connor might abandon this integral part of the city's mental stimulus, this beautiful little library that has been taken as a matter of course, as one takes a dearly loved mother, or one's cozy home, but the people's responsibility must be awakened and a material response made to Mr. Connor's request.

ELECTION TO CHANGE SCHOOL DISTRICT SIZE

COUNTY SCHOOL BOARD CALLS ELECTION ON QUESTION OF EXTENDING LINES OF SCHOOL DISTRICT.

At the regular meeting of the Volusia county school board held in DeLand last week an election was ordered held June 14th, when the electors will vote on the question of extending the boundary lines of this school district to take in Coronado and large tracts of land lying north and west of the city, wheich heretofore have not been included in any special school district. The public school building is designated as the place for holding the election and R. B. F. Roper, N. S. Colee and D. J. Bell are named as inspectors and C. Ebenbeck as clerk of the election.

Elections on the question of enlarging the districts were also ordered held in the Oak Hill, Briggsville and Ariel districts on the same date.

A delegation from Coronado appeared before the board in behalf of a petition received from citizens of that place requesting that the town of Coronado and certain lands lying east of the Indian river be created into a special tax school district, instead of being included in the proposed extension boundary lines of special tax school district No. 8, as shown by another petition from at least 25% of the qualified electors within this territory, requesting the board of public instruction to call and order an election to determine whether the boundary lines of the present special tax school district No. 8, shall be extended to certain lines which will include the territory of Coronado. This matter was thoroughly discussed, and after much consideration, the board decided to take no action to reduce the boundary lines of the new proposed special tax school district No. 8, as requested in the petition.

Acting upon a petition received from the required number of qualified electors in the Turnbull Bay section, an election was called and ordered held at that place for the purpose of creating this territory into a special tax school district, to be known as special tax school district No. 3, and to elect trustees, and to determine the amount of special tax school district tax to be assessed for two succeeding years.

Free Recital in School Auditorium

A free recital of her class in expression will be given by Miss Irene Brown next Tuesday evening at 8 o'clock in the school auditorium. It will comprise musical monologues, songs, recitations and a one-act play. This is the first recital given by Miss Brown in New Smyrna since she began to teach expression, following her own graduation While there is a surfeit of good things to entertain in the winter season there is not so much of that nature during the summer time and Miss Brown's contribution to the pleasures of the town is most welcome and merits a large attendance.

The program will be as follows:

Pianologue (Walter H. Jones) by Katherine Norman.

The Bugaboo (Lizzie Hadley) by Margaret Murray.

A Little Girl's Lament (Anon) by Jeanette Mathews

The Bumble Bee (Riley) by Vivian Hill.

Mary's Prayer (Anon) by Louise Hammond

Creation (Edmund V. Cooke) by Anne Sams.

Lazy Citizen (Anon) and When Our Baby Died (Riley) by Evelyn Norman.

At the Theater (Frank Day) by Eloise Alderman.

Which One Was Kept (Fashion Bazaar) by Mary Hill

Raggedy Man (Riley) by Thelma Veronee

Miss Minerva and William Green Hill (Calhoun) by Aletha Curry

Tale of a Tadpole (Anon) by Martha Warren

Song. "Awkward Age," (Irene Franklin) by Ruth Riley

Costume Monologue "Aunt Melissy on Boys," (Dorothy Dix) by Virginia Chowning

One-act Play, "Fast Friends." (Rex Henry) by Helen Watson and Marquerite Allen.

Rev M H Norton, presiding elder of the Miami district of the M E. church, South, was in the city Monday and held a meeting Monday night at the church of the board of control. He left Tuesday for Titusville.

NEWSPAPER ARCHIVE®
NEWSPAPER ARCHIVE®

NEW SMYRNA NEWS

Issued every Friday morning by the
NEW SMYRNA NEWS COMPANY
(Incorporated)

HARRY L. ROOD, Editor-Manager

Entered as second class matter June 6, 1913, at the postoffice at New Smyrna, Florida, under act of March 3, 1879.

SUBSCRIPTION RATES:
(Payable invariably in advance)

One year	$2.00
Six months	1.00
In Canada, per year	2.50
In foreign countries, per year	3.00

Resolutions of respect, poetry, obituaries, church festival advertisements and similar notices of charitable, benevolent or church societies, advertising even from which money is to be received, are charged for at half rate, or five cents per line for each insertion.

PUBLIC SCHOOL NOTES

Jones has amputated his mustache.

The decorating of the chapel has been in charge of the sophomores during the past week.

Because of the county track meet in DeLand today the literary society has been postponed indefinitely.

The band which is to give the parade for the junior play in a couple of weeks is putting in some good practices in the mornings.

All of the grades are busy reviewing for the exams to be given next week, after which all of the grades below the eighth will be dismissed for the year.

The senior class held a meeting on Monday afternoon to decide about having a class picture taken and also to see that the work of preparing the program for commencement week was being carried out.

The eighth period is large and still growing, says the school gossiper. Some have become so accustomed to the extra period that when the bell rings they forget to march out. The writer speaks from experience.

Regular practices for the junior class play are being held each night in the school auditorium. According to reports this play, "Engaged by Wednesday," will be one of the best plays staged in the school for some time.

Word has been received from the F. M. A. saying the baseball team must have a certain guarantee to cover their expenses, if they date us for a game. The school team not being in position to give the guarantee had to turn the soldier boys down.

A very pleasant time was enjoyed by all those who attended the dance given the high school by the freshmen and juniors in Guild hall Friday night. The music, furnished by T. E. Bush, was exceptionally good. The entertainment had been planned for a beach party, but difficulties prevented this program and the dance was just as much enjoyed.

The following program was rendered yesterday afternoon in the auditorium by the members of the seventh and eighth grade literary society:

Song, by Evelyn Flenner and Mae Rowe.

Play, "Aunt Jerusha and Uncle Josh."

Song by school, "Voice of the Woods."

Reading, "The New Church Organ," by Aletha Curry.

Play, "The Train," by Ralph Curry, Clarence Alderman and Leone Long.

Song, "The Quarrel," by Dora Bell and Frances Olcott.

High School Takes First Game

The high school baseball team won its first game of the season when it defeated the town team on the high school diamond last Friday afternoon by the score of 5 to 4. For some reason the game scheduled with the Seabreeze team for that time was called off and a town team was got together to give the boys a game. The town team was made up of the following players: Hitchcock, c; Lopez, 1b; Ashton, 2b; Childress and Silsby, 3b; Smith, ss; Skipper, lf; Newell, cf; Saulnier, rf; Silsby and Childress, p. The team of the high school was Silsby, c; Ross, 1b; Shoesmith, 2b; Swoope, 3b; McAuley, ss; Beck, lf; Disbennett, rf; Hamilton and Griffin, cf; Robertson, p.

Boxing for the Hi-Y

Because of the interest being taken in boxing at the high school, a sparring meeting has been arranged for next Tuesday night, with Wayne Connor acting as referee. As a change in the program a wrestling match has also been arranged, the program to be as follows: Talk on boxing by Mr Connor; Bouchelle vs. McAuley, 3 rounds; Watson vs. Howell, 3 rounds; Smith vs. Beck, 3 rounds; wrestling match, Curry vs. Disbennett.

At the chapel exercises Tuesday morning James Shoesmith, who took second place in the plunge for distance at the state swimming meet at Rollins college recently, was presented with a sterling medal as an award from the college. Officials of the meet have written this school asking for James' picture to be used in their record of the prize winners and it is probable that unless Jimmie is ashamed of his picture, New Smyrna will have a member in the winners' records at Rollins.

County Athletic Meet Today

The county track meet will be held in DeLand today with all five of the high schools and probably more than that number of grammar schools represented. The New Smyrna school will be well represented and the local boys are pretty sure to bring back some of the honors of the meet. The local representatives will leave in cars at noon in order to be on hand for the first event at 1:30 o'clock. The school was divided into five groups and three chosen from each group, the third one to act as alternate in case either of the others is disabled. The following is a list of the representatives taken in order, the order being established from the grades made in the six events in which they tried: Group 1, Douglas Martin, Lionel Mobley, Horace King; group 2, Clarence Athearn, John Lutz, Emery Lyons; group 3, Cecil Beck, William Bird, Earl Altman; group four, Lester Robertson, Marshall Jones, Clyde Curry.

Do you know you can roll 50 good cigarettes for 10cts from one bag of

GENUINE "BULL" DURHAM TOBACCO

The American Tobacco Co.

BROOKE-AVERILL ELECTRIC CO.
Successor to
Patterson & Patterson
Electrical Contractors
Complete line of electrical supplies carried in stock. Let me estimate on your next electrical work
SATISFACTION GUARANTEED
BROOKE-AVERILL ELECTRIC CO.
Phone 89 Canal Street

DEVIL OF BRAZIL

Mischievous Imp a Creation of The Aborigines.

Is Pictured as Having Strong Spice of Humor and Little Desire to Hurt Human Beings—Has But One Leg.

His color is black, his nose broad and flat. A long, pointed tongue is sticking out of his mouth; the teeth are triangular and sharp; otherwise he has the face of an infant. He has three fingers on each hand, as shown by the traces he leaves on the bark of trees he climbs. His palms are pierced in the middle. His ears are big and he wears a red cloak and cap. He smells of sulphur and his eyes emit a thick, stifling smoke. But his most distinctive characteristic is that he has only one leg; he neither walks nor runs, but jumps along, writes a New York Tribune man.

This is the description compiled from the accounts of many witnesses, of Sacy Perere, special indigenous devil of Brazil, whose biography was not long ago published in book form at Sao Paulo. The preface declares that there is so little original, native element in Brazilian culture that it is worth while to preserve whatever there is. So the great Brazilian newspaper, O Estado de Sao Paulo, instituted an inquiry regarding Sacy Perere, who is described as one of the very few tropical native products. Readers were asked to submit whatever they knew or heard concerning this Brazilian representative of the Evil One and the answers were collected in the book entitled "O Sacy Perere" (the Sacy Perere). In the Neue Zurcher Zeitung Dr. A. Usteri publishes extracts from the testimony, out of which Sacy emerges as a fairly harmless, amiable and humorous sort of devil, who, in spite of his terrifying appearance, does not really want to hurt human beings, although he is fond of practical jokes of a rather crude brand.

Sacy Perere is 100 per cent American. He was here before Columbus, for he was invented by the aborigines of Brazil, the Tupi Indians. His name is of Tupi origin, Caa Cy, meaning evil eye, and pereereg, the jumping one. So Caa Cy Pereereg, Portuguesified into Sacy Perere, means jumping evil eye. To his above description should be added that, according to a witness of scientific accomplishments, his smell comes from sulphur hydrogen (H_2S).

His one leg has a story, told by old negroes, who have it from their slave ancestors. According to this story, once upon a time the devil decided to give a banquet in his cave. There was plenty of everything and more than plenty of cabaca (sugar cane brandy). The guests got so drunk they could hardly move, and the ensuing confusion gave a chance to a gang of small devils' apprentices to go joyriding to the earth. The devil became enraged and pursued the youngsters, capturing them all except one, whose leg, however, he slashed off. The little devil was the original Sacy, and his offspring were born with one leg only. Now the Sacys are very clever and swift and they can easily put it over on the devil, though they are one-legged.

The Sacy and his gang appear usually during tornadoes, when they ride the wind. They alight on the backs of horses and tie knots in their manes. Sometimes a Sacy is observed on the roof of a house. He scares the passer-by or throws dirt down the chimney.

Better Not Change Left-Handers.

If a child be naturally left handed, it should be allowed to remain so, for an attempt to train it to right-handedness may easily result in making it mentally inferior. Dr. H. Griesbach emphasizes this in an article in the Deutsche Medizinische Wochenschrift (Berlin), explaining that in left-handed persons the speech center is in the right hemisphere of the brain instead of in the left hemisphere, as is the case in right-handed persons.

The result of persistent efforts to make them right-handed may be a speech center that is not predominantly situated on either side, which condition Griesbach says interferes with the differentiation of the hemispheres throughout childhood and adolescence.

He says that once the unilateral hemishpere differentiation is complete, as it is in adults, a re-education from left to right or from right to left-handedness will do no harm to the brain.

Jamaica Women Get Vote.

Under a new law the women of Jamaica, British West Indies, are to have a vote in the elections for the parochial boards and the legislature. Every woman is entitled to vote if she is twenty-five years of age or more, can read and write, and is of British nationality, but she must have also certain salary or property qualifications. The salary designated is £5 per annum, or she may pay £10 in rent or £2 rates on house, lands or personal property.

When His Luck Turned.

An extraordinary case of good fortune, culminating in the completely unexpected, was that in which a Durham miner escaped death twice in pit disasters, and finally came into a chancery fortune of $500,000. At the time of the receipt of the news of this astonishing windfall he was actually on his way to apply for parish relief for himself and his family.

IN OLD ARNHEIM

Interesting and Beautiful City of Holland.

Estates That Remind the Visitor of the Arabian Nights, and at the Last, Dinner at Real Dutch Inn.

Perhaps the most interesting city in Holland is Arnheim, the chief center of Guelderland, near the German border. It is on the north branch of the Rhine, in the midst of a pleasant and fertile district, and is the spot selected by the wealthy nabobs, who made vast fortunes in the East Indies, for their homes and estates when they retired to enjoy their wealth.

In laying out these estates, each owner vied with his neighbor to excel him in beautifying and adorning his home. All the skill of gardeners and architects and builders was taxed to the utmost to produce delightful and surprising effects in roads, forests, lakes, bridges, fountains, gardens, houses and vistas—so that it became a real fairyland in which one would think the Arabian Nights had been realized. For instance, as the old head gardener conducted us about one of these estates, he brought us suddenly to a small lake, and there in the middle of it, without any road to reach it, was the castle of the proprietor, a curious medieval-looking pile, a copy of some ancient place that had pleased his fancy. Passing along under the great copper beech trees, we shortly came to a stream across which from bank to bank hung a little swinging suspension bridge of staves. With a dash at full run, the old guide sped across the bridge and then turned with a smile to see us follow. As there was no crossing except on the run, we accepted the challenge and our party of four all made it in safety, except one, who fell at the farther bank amid the gibes and laughter of the rest. Ten rods farther we came to a terrace beautifully ornamented with white marble statues, steps and vases. At the bottom was a pavement of a fourth of an acre, in white and black marble blocks, each twenty inches square.

We were directed to walk across this pavement, and when near the center, the gardener slyly stepped upon a secret spring, which sent up a jet of water at each corner of every little square—hundreds of little columns of clear water—at first a foot, then two, then three feet high, and we, huddled in surprise, each in his twenty-inch square, were tristing and turning, to escape a wetting. So there were surprises of bisque birds and clay animals at unseen corners—figures that you would suppose at first were alive and just about to eat you alive. Then the charming vistas that opened through the shrubbery across the ponds—the long magnificent tunnels of verdure and color made by the driveways, arched with the glorious copper beeches—the groups of figures illustrating national legends or history—you could see a hundred Busch's gardens, laid out long ago, about quaint old Arnheim.

And when we came back to the hotel in town, it was the famous De Pauw (or Peacock) inn, which has been over three hundred years in continuous use as a hotel. And as we came into the long, curious dining-room and saw, for the first time, a real Dutch table, loaded with all kinds of meats, fish, eggs cheese, vegetables, fruit and pastries we clapped our hands with delight for it was no piece-meal affair, but it was "abundance and help yourself"—the original and generous and welcome Dutch cafeteria.

After a night of quiet rest in that clean and charming hostelry, we went our way next morning with recollections of Arnheim that will give pleasure while we live.—Los Angeles Times.

His Wish.

Ted does not like to go to Sunday school, but his father makes him attend regularly. And usually his attention to the lesson is very poor as a result. His teacher is one of the variety noted for long talks, and this does not add to the interest for Ted.

The lesson was a missionary one. The teacher ended her talk with: "Now, we must all send all the money we can to Africa to convert those heathen. The way they are now they actually eat their Sunday school teachers."

The goody-goody boy spoke up. "I wish I had a lot of money so I could send it to the heathen," he longed.

The teacher looked expectantly at the others. They also should feel as zealous, but if they did none of them expressed it. She decided to encourage them. She looked smilingly at Ted. "And what do you wish, little boy?" she asked.

It was now past closing time and Ted knew he would miss meeting the other boys to go to the towpath. Savagely he made answer: "I just wish I was a heathen."—Indianapolis News.

His Last Effort.

Will Irving, who talked in Cleveland recently, related a story that was new to his hearers.

It concerned a colored soldier who was on his way home from France. The voyage was a rough one and the colored lad was badly banged about. He was sick and sore and discouraged.

"I want you-alls to understan'," he said, "that this is my las' Worl' war!"—Cleveland Plain Dealer.

LUCKY STRIKE
Cigarette
To seal in the delicious Burley tobacco flavor.
It's Toasted
The American Tobacco Co.

APPROACH COMMITTEE PUSHING PROPOSITION

The permanent beach approach is being pushed by the committee of seven in charge, each man of whom has a district to cover and enlist the interest of all present or going-to-be automobile owners. The man who drives a car, of course, is the man most interested in the proposition and who will use the approach. In its present condition, the wooden structure is not only dangerous, but practically impassible, and every year, one or two or three times repairs costing from fifty to a hundred dollars each time, have to be made on it. A number of automobiles have gone through the approach during the past season, all being damaged to some extent, and many costing twenty to forty dollars in garage bills, which a contribution of five dollars or ten dollars to the permanent concrete approach would do away with for all future time. There is a substantial sum in the bank and the list of contributors up to noon yesterday was as follows:

New Smyrna Bridge Co.	$50.00
Brann's Pavilion	50.00
Dr. W. C. Chowning	5.00
G. W. Brown	5.00
R. L. Kanipe	5.00
Fidelity Bank	10.00
Dr. T. J. Harvey	5.00
E. A. Ramsey	5.00
R. S. Maley	5.00
Swoope Grocery Co.	5.00
A. Dilzer	5.00
W. A. Griffin	5.00
J. Tom Smith	5.00
G. M. Marshall	5.00
K. G. Weimer	5.00
Dr. W. W. Farnell	5.00
A. I. Pooser	5.00
C. J. Norman	5.00
Paxton Grocery Co.	10.00
L. H. Elias	5.00
T. W. Bush	5.00
Standard Garage	10.00
Dixie Garage	10.00
C. E. Mohler	5.00
D. F. Ellwanger	5.00
H. H. Sams	5.00
P. D. Parker	5.00
T. L. Howell	5.00
S. M. Veronee	5.00
Dr. D. Forster	5.00
S. E. Wyllie	5.00
Mrs. E. A. Kelley	5.00
Mrs. J. B. McKeown	5.00
R. S. Horne	5.00
Gulf Refining Co.	5.00
J. S. Shoesmith	5.00
J. M. Watters	5.00
Geo. I. Fullerton	5.00

Fifty-Fifty.

"I can't give the duke any real money," said the prospective pa-in-law. "There must be a dowry." "Well, I kin put some purty fair property in his name." "Do you object if we search title?" "Oh, no. I 'xpect to do the same by the duke's."—Louisville Courier-Journal.

OSTEOPATHY
Dr. L. A. Robinson
Phone No. 130
Office in Harvey Buidling
Residence second door south of Palms.

W. P. SHRYOCK
EVERYTHING
TO EAT TO WEAR TO USE

W. L. DOUGLAS SHOES FOR MEN AND BOYS
Queen Quality SHOES FOR WOMEN
W. P. SHRYOCK

Florida East Coast Ry.
FLAGLER SYSTEM

Condensed Schedules
For further information see the Ticket Agent

Southbound Leave — DEPARTURES FROM NEW SMYRNA — Northbound Leave

2:20 P. M.—TRAINS 29 AND 30—MIAMI LOCAL—Daily. Make all stops. Coaches and Broiler Buffet Parlor Car. The daylight locals between Jacksonville and Miami. —2:50 P. M.

8:15 P. M.—TRAINS 85 AND 86—HAVANA SPECIAL. Daily—10:45 A. M. Stops only at important stations. Coaches and Sleepers. Havana Special between New York and Key West. Handles passenger traffic between United States and Cuba. Connection made at Key West direct with P & O ships to and from Havana. Dining Car.

1:45 A. M.—TRAINS 37 AND 38—KEY WEST EXPRESS—Daily.—3:30 A. M. Makes all local stops. Buffet Sleeping Cars Jacksonville to Miami. Through Sleeper New York to Miami, via S A L north of Jacksonville. Through Sleeper Miami to Washington, northbound only, A C L north of Jacksonville.

Between New Smyrna, Orange City Junction and Okeechobee
New Smyrna to Orange City Junction, daily except Sunday, leaves 10:35 A. M. and 2:50 P. M.
New Smyrna to Okeechobee, daily, leaves 2:40 P. M.

EAGLE "MIKADO" Pencil No. 174

For Sale at your Dealer — Made in five grades
ASK FOR THE YELLOW PENCIL WITH THE RED BAND
EAGLE MIKADO
EAGLE PENCIL COMPANY, NEW YORK

GEORGE P. JOHNSON
Agent for
EVINRUD OUT BOARD MOTOR
Will secure all parts on short notice
All Kinds of reels repaired
818 Main Street - DAYTONA BEACH, FLA.

NewspaperARCHIVE®
NewspaperARCHIVE®

NOTICE OF INTENTION TO APPLY FOR LETTERS PATENT

Notice is hereby given that the undersigned will apply to Cary A. Hardee, governor of the State of Florida, on June 6th, A. D. 1921, for Letters Patent in conformity with the following proposed charter, the original of which is now on file in the office of the Secretary of the State of Florida, as provided by law.

T. L. LONG
R. G. KENNEDY
MRS. LILLIAN LONG

We, the undersigned, hereby associate ourselves together for the purpose of becoming incorporated and being a corporation under and by virtue of the laws of Florida, with and under the following proposed charter:

Article I.

The name of this corporation shall be THE CASH SUPPLY COMPANY. The principal place of business of said corporation shall be in Osteen, Volusia County, Florida, and it shall conduct business elsewhere in the State of Florida and such other places in the United States of America as shall be deemed necessary and expedient.

Article II.

The general nature of the business to be conducted and carried on by the said corporation shall be as follows: General mercantile business, buying and selling general merchandise, at retail and wholesale, such as feeds, groceries, hardware, clothing, farm implements, farm machinery, farm products and all allied articles of merchandise. The said corporation shall also have the right to buy and sell live-stock, mules, horses, cattle, hogs, poultry, etc. It shall also have the right to trade in, buy and sell real estate, and to handle, trade in, buy and sell building materials of all kinds. The said corporation shall also have the power of advancing money on personal property or real estate, loaning and borrowing money, issuing and executing bonds and mortgaging on any of its property that it may deem proper, selling any and all kinds of merchandise on commission or otherwise and all other things necessary to conduct a general merchandise business, and generally to have and exercise and enjoy all rights, powers and privileges incident to corporations organized and existing under the laws of the State of Florida.

Article III.

The total authorized capital stock of the corporation is Six Thousand Dollars ($6,000.00) divided into sixty (60) shares of par value of One Hundred Dollars ($100.00) each

All or any part of the capital stock of this corporation, including the stock subscribed for by the subscribing incorporators, may be payable in or issued for property or used for the purchase of property, labor, or services. A just valuation thereof to be fixed by the incorporators or by the directors at a meeting called for such purpose.

Article IV.

The term for this corporation to exist shall be ninety-nine (99) years from and after the commencement of its corporate existence.

Article V.

The business of the corporation shall be conducted and managed by the President, Secretary and Treasurer and such other officers and agents as the corporation may from time to time authorize. Any two offices may be held by one and the same person. Until the officers of this corporation are elected at the first meeting, the business of the corporation shall be conducted by the following officers: T. L. Long, President, and R. G. Kennedy, Secretary and Treasurer, and the Board of Directors shall consist of T. L. Long, R. G. Kennedy and Mrs. Lillian Long. The directors and officers shall be elected on the second Tuesday in the month of June, beginning with the year 1921. The incorporators and stockholders of the corporation shall meet at eleven o'clock A. M. on the 14th day of June, A. D. 1921, at the office and place of business of the corporation in the Town of Osteen, Volusia County, State of Florida, to adopt the by-laws and complete the organization of the corporation and to transact any and all such business as may come before the stockholders' meeting and this shall be the first annual meeting. The time of holding the annual meeting may be changed and fixed by the by-laws from time to time

Article VI.

The highest amount of indebtedness or liability that this corporation at any time may subject itself will be One Hundred Thousand Dollars ($100,000.00).

Article VII.

The names and residences of the subscribing incorporators, together with the number of shares of its capital stock subscribed to by each is as follows:

T. L. Long, Jacksonville, Duval County, Florida, fifteen (15) shares.
R. G. Kennedy, Osteen, Volusia County, Florida, thirty (30) shares
Mrs. Lillian Long, Osteen, Volusia County, Florida, fifteen (15) shares.

T. L. LONG
R. G. KENNEDY
MRS. LILLIAN LONG

STATE OF FLORIDA }
} ss
COUNTY OF VOLUSIA }

I hereby certify that on this day before me, a Notary Public in and for the State of Florida at Large, personally appeared T. L. Long, R. G. Kennedy and Mrs. Lillian Long, each and all to me well known and known to be the persons described in and who executed the foregoing proposed charter of THE CASH SUPPLY COMPANY and severally acknowledged to and before me that they subscribed and executed the same for the uses and purposes therein expressed.

WITNESS my hand and official seal this the 2nd day of May, A. D. 1921.

ELBERT B. CARTER,
Notary Public, State of Florida at Large.
My Commission expires Dec. 26, 1929.
(my6-jn3)

NOTICE

Notice is hereby given that we, the undersigned qualified electors who reside in and pay tax on real or personal property situated in the following described subdivision of Volusia County, Florida, will on the 5th day of May, A. D. 1921, present to the Board of Public Instruction of Volusia County, Florida, this petition, respectfully requesting and petitioning the said Board to call and order an election held within the subdivision hereinafter described, according to the provisions of Chapter 5389, Laws of Florida, Acts 1905, for the following purposes to-wit:

. To determine whether the present boundary lines of Special Tax School District No. 28 of Volusia County, Florida, shall be extended and whether the subdivision of Volusia County, Florida, hereinafter described, embracing the present Special Tax School District No. 28 and additional territory included in the description below, shall be created into a Special Tax School District to be known as Special Tax School District No. 28, and which district shall succeed to all the resources and assume all the liabilities of the present Special Tax School District No. 28.

The subdivision hereinbefore referred to lying and being in Volusia County, Florida, is described as follows:

Beginning at the southeast corner of T. 17 S., R. 32 E.; thence north along the R. line to the northeast corner of said T. and R.; thence west along the T. line to the northwest corner of said T. and R.; thence south along the range line to the southwest corner of said T. and R.; thence along the T. line to the northwest corner of Sec. 4, T. 18 S., R. 32 E.; thence south along the west line of Sec. 4, 9, and 16, to the southwest corner of Sec. 16, T. 18 S, R 32 E.; thence east along the south line of Sec. 16, 15, 14, and 13, of T. 18 S, R. 32 E., and along the south line of Sec. 18, 17, and 16, of T. 18 S, R. 33 E., to the southeast corner of said Sec. 16, thence north along the east line of Sec. 16, 9, and 4, T. 18 S., R. 33 E, to the north line of said T.; thence west along the T. line to the southeast corner of T. 17 S., R. 32 E., and the place of beginning.

SIGNED:

J M Watters
H L Geiger
R J Whiddon
Guy B Stone
J S Shoesmith
Otto Carlson
Charles Feyl
J P Cashman
Lydia Samsula

(apr22-my20)

NOTICE OF SPECIAL TAX SCHOOL DISTRICT ELECTION

The Board of Public Instruction of Volusia County, Florida, hereby calls and orders an election to be held in the following described subdivision of Volusia County, Florida, on Tuesday, the fourteenth (14th) day of June, A. D. 1921, for the following purposes, towit:—

To determine whether the present boundary lines of Special Tax School District No. 9, known as Oak Hill, in Volusia County, Florida, shall be extended, and whether the subdivision of Volusia County, Florida, hereinafter described, embracing the present Special Tax School District No. 9, and additional territory, shall be created into a Special Tax School District to be known as Special Tax School District No. 9 and which district shall succeed to all the resources and assume the liabilities of the present Special Tax School District No. 9.

The subdivision hereinbefore referred to lying and being in Volusia County, Florida, is described as follows, to-wit:—

Beginning at a point on the Atlantic Ocean beach where the same is intersected by the south line of T. 19 S.; thence west along the south line of said Township to the Range line between Ranges 33 and 34; thence south along said Range line to the south line of T. 21 S.; thence west along said Township line to the center of the channel of the St. Johns River; thence in a general northerly direction following the channel of said river to its point of intersection with the south line of T. 19 S.; thence east along the south line of said Township to the southwest corner of Sec. 34, T. 19 S., R. 33 E.; thence north along the west line of Sec. 34, 27, 22, 15, 10, and 3, to the south line of T. 18 S.; thence east along the south line of said Township to the west line of the John Lowe grant Sec. 47, T. 18 S., R. 34 E.; thence northerly along the west line of said grant to its northwest corner; thence easterly along the north line of the John Lowe grant, Sec. 47 and 46, T. 18 S., R. 34 E.; to the northeast corner thereof; thence easterly along the south line of Sec. 25 T. 18S., R. 34 E., and the extension thereof, to a point in the west line of the C. E. McHardy grant, Sec. 38, T. 18 S., R. 35 E.; thence southerly along the west line of said grant to its southwest corner; thence easterly along the south line of said grant to a point in the north line of Sec. 31, T. 18 S., R. 35 E.; thence east along the north line of said section and the extension thereof to a point on the Atlantic Ocean beach where the same is intersected by the north line of Sec. 35, T. 18 S., R. 35 E.; thence southerly along the Atlantic Ocean Beach to its point of intersection with the south line of T. 19 S., and the place of beginning.

The Oak Hill School House is hereby designated as the place at which said election shall be held, and the following persons are hereby appointed by the Board of Public Instruction, as Inspectors and Clerk of said election, L. L. Williams, E. L. Dyall and J. H Huskey, Inspectors, and R. J. Brooke, Clerk.

By order of the Board of Public Instruction of Volusia County, Florida, on this the 5th day of May, A. D. 1921.

V. W. GOULD,
ATTEST: Chairman.
C. R. M. SHEPPARD,
(may13-jn10) Secretary.

NOTICE OF SPECIAL TAX SCHOOL DISTRICT ELECTION

The Board of Public Instruction of Volusia County, Florida, hereby calls and orders an election to be held in the following described subdivision of Volusia County, Florida, on Tuesday, the fourteenth (14th) day of June, A. D. 1921, for the following purposes, towit:—

To determine whether the present boundary lines of Special Tax School District No. 28, known as Briggsville, in Volusia County, Florida, shall be extended, and whether the subdivision of Volusia County, Florida, hereinafter described, embracing the present Special Tax School District No. 28 and additional territory, shall be created into a Special Tax School District to be known as Special Tax School District No. 28 and which district shall succeed to all the resources and assume the liabilities of the present Special Tax School District No. 28.

The subdivision hereinbefore referred to lying and being in Volusia County, Florida, is described as follows, to-wit:—

Beginning at the southeast corner of T. 17 S., R. 32 E.; thence north along the R. line to the northeast corner of said T. and R.; thence west along the T. line to the northwest corner of said T. and R.; thence south along the range line to the southwest corner of said T. and R.; thence along the T. line to the northwest corner of Sec. 4, T 18 S., R. 32 E.; thence south along the west line of Sec. 4, 9, and 16, to the southwest corner of Sec 16, T. 18 S., R. 32 E.; thence east along the south line of Sec 16, 15, 14, and 13, of T. 18 S, R 32 E, and along the south line of Sec 18, 17, and 16, of T. 18 S, R. 33 E., to the southeast corner of said Sec 16; Thence north along the east line of Sec. 16, 9, and 4, T 18 S, R. 33 E, to the north line of said T.; thence west along the T. line to the southeast corner of T. 17 S., R. 32 E, and the place of beginning

The Briggsville School House is hereby designated as the place at which said election shall be held, and the following persons are hereby appointed by the Board of Public Instruction, as Inspectors and Clerk of said election G. B. Stone, Chas. Feyle and Otto Carlson, Inspectors, and H. L. Geiger, Clerk.

By order of the Board of Public Instruction of Volusia County, Florida, on this the 5th day of May, A. D. 1921.

V. W. GOULD,
ATTEST: Chairman.
C R. M. SHEPPARD,
(may13-jn10) Secretary.

NOTICE OF SPECIAL TAX SCHOOL DISTRICT ELECTION

The Board of Public Instruction of Volusia County, Florida, hereby calls and orders an election to be held in the following described subdivision of Volusia County, Florida, on Tuesday, the fourteenth (14th) day of June, A. D. 1921, for the following purposes, towit:—

To determine whether the present boundary lines of Special Tax School District No. 8, known as New Smyrna, in Volusia County, Florida, shall be extended, and whether the subdivision of Volusia County, Florida, hereinafter described, embracing the present Special Tax School district No. 8, and additional territory, shall be created into a Special Tax School District to be known as Special Tax School District No. 8 and which district shall succeed to all the resources and assume the liabilities of the present Special Tax School district No. 8.

The subdivision hereinbefore referred to lying and being in Volusia County, Florida, is described as follows, to-wit:—

Beginning at a point in the center of the channel of the Halifax River at a point where the south line of Sec. 19, T. 16 S., R. 34 E., if extended westward would intersect the channel of said river; thence westerly to a point in the center of the mouth of Spruce Creek on the west side of the New Smyrna-Daytona County road, thence southerly along the west side of said road to a point in the east side of Turnbull Bay; thence southerly along the east side of Turnbull Bay to a point in the south line of the Lindsley Todd Grant, Sec. 40, T. 17 S., R. 33 E; thence northeasterly along the south line of said grant to it's point of intersection with the south line of Sec. 1, T. 17 S, R. 33 E.; thence easterly along the south line of said section to the center line of the west half of Sec. 12, of said Township and Range; thence south along the center line of the west half of Sec. 12 and 13, T. 17 S., R. 33 E., to the north line of the Thomas Napier grant, Sec. 43, T. 17 S., R. 33 E.; thence northeasterly along the north line of said grant to the northeast corner thereof; thence southeasterly along the east line of said grant to the north line of the Ambrose Hull grant, Sec. 44, T. 17 S., R. 33 E.; thence westerly along said line to the northwest corner of said grant; thence southerly along the west line of said grant to the north line of T. 18 S., R. 34 E; thence west along said Township line to the northwest corner of said Township and Range; thence south along the Range line between Ranges 33 and 34 of T. 18 S., to the southwest corner of Sec. 6, T. 18 S., R. 34 E.; thence east along the south line of said Sec. 6, and the south line of Sec. 5 to the westerly line of the Samuel Betts Grant, Sec. 38, T. 18 S., R. 34 E.; thence southerly along the west line of said grant to the southwest corner thereof; thence easterly along the south line of said grant to the southeast corner thereof; thence southerly along the east line of the John Bolton grant, Sec. 39, T. 18 S., R. 34 E., to it's point of intersection with the south line of Sec. 3, of said Township and Range; thence east along said section line and the extension thereof to the beach of the Atlantic Ocean to a point where said beach is intersected by the south line of Sec. 5, T. 18 S., R. 35 E.; thence following said Atlantic Ocean beach northwesterly to the channel of Mosquito Inlet; thence westerly following said channel to the center of the channel of the Halifax River; thence northerly along the channel of said river to the point of beginning.

The New Smyrna School House is hereby designated as the place at which said election shall be held, and the following persons are hereby appointed by the Board of Public Instruction, as Inspectors and Clerk of said election. R B. F Roper, D J. Bell and N S. Colee, Inspectors, and C. Ebenbeck, Clerk.

By order of the Board of Public Instruction of Volusia County, Florida, on this the 5th day of May, A. D. 1921.

V. W. GOULD,
ATTEST: Chairman.
C. R. M. SHEPPARD,
(may13-jn10) Secretary.

NOTICE OF APPOINTMENT

Notice is hereby given that the undersigned has been appointed administratrix of the estat[e of] Healey, Jr., deceased, [late] at law, legatees, devis[ees] and all persons having c[la]mands against said estate w[ho] them to the undersigned, dul[y au]ticated, with the time presc[ribed by] law, or the same will be barred.

This 14th day of March

CLAIRE L. HEA[LEY]
(mar18-may13) A

FINAL SETTLEMENT

Notice is hereby given [that the un]dersigned Administratri[x with the will] annexed, of the estate [of] Miers, deceased, will [on the 23rd day] of May, 1921, pres[ent her final ac]count, as such Ad[ministratrix of] the will annexed, [and vouchers, to the] Judge of Volusia Co[unty, and] ask that she be dis[charged as sa]id Administratrix with the will annex[ed].

This 22nd day of March, 1921.

ANNA BARBER,
(mar25-may20) Coronado, F[la.]

In Circuit Court, Seventh Judicial Circuit, in and for Volusia County, Florida.

IN CHANCERY

FRED L. MERRITT,
Complainant,
vs. NOTICE
MARY G. MERRITT,
Defendant.

TO MARY G. MERRITT:

You are hereby required to appear to the Bill of Complaint filed herein against you in the above entitled cause on or before the sixth day of June, A. D. 1921. The "New Smyrna News" is hereby designated as the newspaper in which this order shall be published once a week for eight consecutive weeks.

Witness my hand and seal of office at DeLand, Volusia County, Florida, this 6th day of April, A. D. 1921.

SAM'L D. JORDAN, Clerk.
By CLIFFORD BOTTS, D. C.
DAVID SHOLTZ,
Solicitor for Complainant.
(SEAL) (ap[illegible])

THE NEWS FOR PRI[illegible]

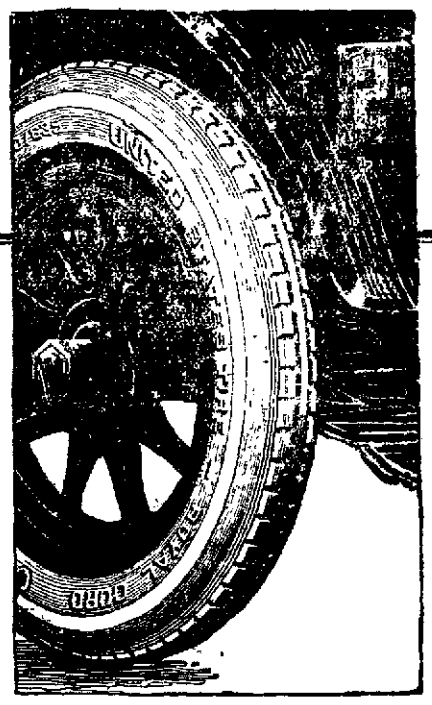

THE U. S. ROYAL CORD

A famous tire—and a famous tread. Acknowledged among motorists and dealers alike as the world's foremost example of Cord tire building. Always delivering the same repeated economy, tire after tire, and season after season.

The stripe around the sidewall is registered as a trade-mark in the U. S. Patent Office.

How you can measure tire value in 1921 —

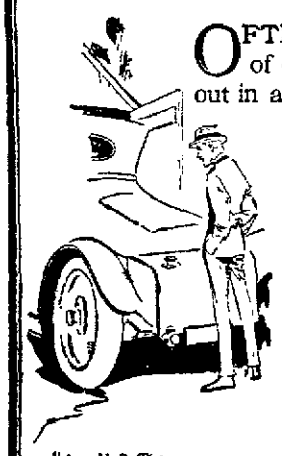

"Any U. S. Tire is a universal full-money's worth."

OFTEN it's surprising the number of different tire views that come out in a chance talk at the curb or in the leisure of a friend's garage.

Almost every day you come across the man human enough to believe he can outguess the cut-price tag on "job-lots," "discontinued lines" and "surplus stocks."

His opposite is the hard-pan car owner who sticks year in and year out to a *standard* brand as the only *rational economy*.

* * *

Many will remember the scarcity of U. S. Tires last year.

A hardship at the time, but a benefit now. There are no U. S. Tires to be worked off—no accumulations—no *forced* selling of any U. S. brand—no shipping of tires from one part of the country to another to "find a market."

* * *

There are 92 U.S. Factory Branches. Each one gets its share of U. S. Tires. There is a broad, constant, even distribution of U. S. Tires always going on from these Branches to the dealer.

Buy a U. S. Tire anywhere—in a community of 500 people or even less—and you get a *fresh, live* tire of *current* production—with all the original service and mileage the factory put into it.

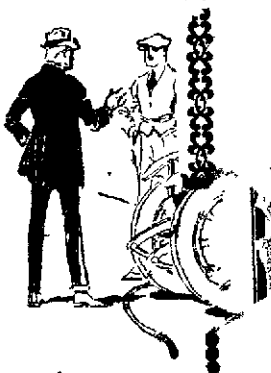

"The different tire views that come out in chance talk."

The owner of a medium or light-weight car stands on equal ground with every other car owner.

Any United States Tire is a universal full money's worth—backed up with a leadership policy of *equal* quality, buying convenience and price for *everybody*.

United States Tires
United States Rubber Company
DIXIE GARAGE

NEWSPAPERARCHIVE® NEWSPAPERARCHIVE®

...INANCE NO. 79

...n Ordinance Repealing Ordinance ... 78, Entitled: "An Ordinance Pro... ...ng for the Regulation of Business ...Other Occupations on Sunday and ...ing a Penalty for a Violation ...Provisions Thereof."

...ENACTED BY THE PEOPLE ...E CITY OF NEW SMYRNA, ...A:

1. That Ordina...ce No. 78, ... the City Commission of ... New Smyrna, Florida, on ... 921, entitled: "An Ordi... ...ding for the Re... ...and Other Occupations on ... Providing a Penalty for a Violation of the Provisions Thereof," be and the same is hereby repealed.

Section 2. That this Ordinance is declared to be an emergency measure necessary for the usual daily operation of the municipal government of the City of New Smyrna, Florida, and shall take effect from and after the date of its passage.

Section 3. That this Ordinance shall be published once within ten days after its passage in a newspaper of general circulation in the City of New Smyrna, Florida.

Passed with the unanimous vote of the City Commission of the City of New Smyrna, Florida, May 9, 1921. The vote of the same was as follows:

P. L. GADDIS, Mayor Yea.
F. L. MOORE, Commissioner Yea.
H. A. PAXTON, Commissioner Yea

ATTEST:

W. S. STALVEY,
City Auditor and Clerk.

ORDINANCE NO. 80

An Ordinance Establishing Customer's Rates for Water and Electric Service in the City of New Smyrna, Florida, and Defining what Constitutes a Customer and Providing for Payment of Accounts for Water and Electric Service and Providing a Penalty for failure to Pay for Water and Electric Service in the City of New Smyrna, Florida, and Declaring the Same to Be an Emergency Measure Necessary for the Usual Daily Operation of the Municipal Government of the City of New Smyrna, Florida.

BE IT ENACTED BY THE PEOPLE OF THE CITY OF NEW SMYRNA, FLORIDA:

Section 1. Each customer for water service in the City of New Smyrna, Florida, shall pay at a minimum rate ...1.50 per month for said water ser... and shall be entitled to three ...sand gallons of water, and shall ... at the rate of twenty-five cents ...housand gallons for all water ... in excess of said three thou... gallons.

...tion 2. Each customer using ...ric current for lighting service ... the City of New Smyrna, Florida, ...all pay at a minimum rate of $2.00 ... month for each lighting service, ... shall be entitled to thirteen kilowatt-hours of current for this minimum charge, and shall pay at the rate ... fifteen cents per kilowatt-hour for ...kilowatt-hour used in excess of ... allowance of thirteen kilowatt-...

...tion 3. (a) Each customer using ...ric current for power or heating ...e City of New Smyrna, Florida, ... pay at a minimum rate of $3.00 ... month for each service where ...motors of three-horse power ... used, and shall pay an ...m of $1.00 per horse ...each horse power used in ... said three-horse power.

(b) No power service shall be ...ished for any motor of less than ...fourths horse power, nor for any ... device of less than one thou... ...atts rated capacity

...The rate for power or heating ... as follows:

...k w h ... $ .10
...00 k w h ... .09
101 to 150 k w h and over ... .08

PROVIDED, that this rate shall not affect any contract for electric service heretofore entered into with any person, firm or corporation, by the City of New Smyrna, Florida.

Section 4. Each residence accommodating one family shall constitute a customer for water and electric service, and each store, place of business, room or rooms used for an office, shall constitute a separate customer; each apartment in apartment houses shall constitute a separate customer; and hereafter, all such apartment houses shall be so plumbed and wired that each apartment shall be separately metered, or in case where re-plumbing or re-wiring would be an excessive burden, the property owner shall pay one minimum for each service for each apartment, and the regular rate for all excess of the minimum for each service. Three thousand gallons for each water service and thirteen kilowatt-hours for each lighting service shall be allowed each customer.

Section 5. When water or electric service for the preceding month has not been paid on or before the fifteenth of the ensuing month after service has been furnished, there shall be taxed an aditional charge of one dollar for non-payment, which additional tax shall be added to the bill for current or water, or both as the case may be, and the service or services shall be subject to discontinuance until all bills are paid in full, including the additional tax of one dollar as herein above provided for

Section 6. It shall be unlawful for any person or persons, firm or corporation, to cut on or attach to any or either of the lines furnishing light, heat or power, or to the water system of the City of New Smyrna, Florida, for the purpose of obtaining such service, without first making application for such service in writing, to the City Auditor and Clerk, and any person or persons, firm or corporation being found guilty of any such offense in the municipal court of the City of New Smyrna, shall be punished by a fine of not less than ten dollars nor more than one hundred dollars for each offense, or by imprisonment for not less than five days nor more than sixty days, or by both such fine and imprisonment.

Section 7. This ordinance is declared to be an emergency measure necessary for the usual daily operation of the municipal government of the City of New Smyrna, Florida, and shall take effect from and after the date of its passage.

Section 8. This ordinance shall be published once within ten days after its final passage, in a newspaper of general circulation in the City of New Smyrna, Florida.

Passed with the unanimous vote of the City Commission of the City of New Smyrna, Florida, May 9, 1921. The vote of the same was as follows:

P. L. GADDIS, Mayor Yea.
F. L. MOORE, Commissioner Yea.
H. A. PAXTON, Commissioner Yea.

ATTEST:

W. S. STALVEY,
City Auditor and Clerk.

ORDINANCE NO. 81

An Ordinance to Regulate Electrical Construction and Electric Wiring and Creating the Office of Electrical Inspector in the City of New Smyrna, Florida.

BE IT ENACTED BY THE PEOPLE OF NEW SMYRNA, FLORIDA:

Section 1. That all electrical construction, all material, and all appliances used in connection with electrical work and the operation of electrical apparatus in the City of New Smyrna, shall be in conformity with the rules and regulations set down in what is known as the "National Electrical Code of Rules and Requirements of the National Board of Fire Underwriters for the Installation of Electric Wiring and Apparatus," as the same are now established, or may hereafter be established, from time to time, and the said rules and regulations are hereby adopted and approved and made a part of this Ordinance.

Section 2. That the inspection of all electrical wiring and apparatus shall be under the control and supervision of the City Manager and the Superintendent of the Water and Light Plants, who shall be the Electrical Inspector, and they shall make reasonable rules and regulations from time to time for the purpose of safeguarding life and property.

Section 3. No person or persons shall carry on the business of electrician, or electrical contractor, or do any wiring, either repairing or new work, unless he or they shall have first obtained a license from the City Auditor and Clerk of the City of New Smyrna, providing, however, property owners may personally do their own work when done in accordance with the provisions of this Ordinance.

Section 4. The license for Electricians or Electrical Contractors shall be Twenty-five ($25.00) Dollars per year, and shall expire on the first day of October of each year.

Section 5. That before any person, firm or corporation shall wire any building or structure to be lighted by electricity, or install any electrical apparatus, or repair, or change or alter electrical apparatus, or the electrical wiring of any building or structure, he shall make written application at the office of the electrical inspector for a permit for that purpose, and shall file with the said electrical inspector a statement on printed forms to be prepared for that purpose giving the location, dimensions and character of the building or structure, and showing in detail the plans and specifications for the electrical wiring and fixtures to be used in such building or structure, and give such other information in relation to such work as the City Manager may require. If it shall appear to the said City Manager or any employe designated by said City Manager for that purpose, that the provisions of this Ordinance are complied with, they shall give the permit asked for upon a printed form to be kept for that purpose, and the electrical inspector shall keep a record of all such permits; provided, that the electrical inspector shall not be required to grant a permit in any case until the plans and specifications shall be such as to insure that the building will not be unnecessarily dangerous as a fire risk by reason of such electrical wiring or fixtures.

Section 6. That it shall be the duty of the electrical inspector to inspect all buildings and structures in which electrical wiring or apparatus is to be used in the course of erection or repair, and to enter into and examine any building or structure where electric current is utilized for lighting, heating or power, for the purpose of ascertaining any violation of this ordinance and enforcing compliance therewith; and upon finding any wiring or device defective or dangerous, such inspector or inspectors shall deliver a written notice of such violation of any provision of this Ordinance, or of any regulation of the City Commission to the constructing contractor, owner or agent of any building, and instruct him or them to promptly remove or amend the same within a reasonable time to be fixed in said notice; and in case of neglect or refusal on the part of the party so notified to remove or amend the same within the time or in the manner prescribed in said notice, the party so offending shall be punished as herein provided and shall cease to use said wiring and fixtures for the purpose of conducting electric current until the electric wiring or fixtures are made to conform to the provisions of this Ordinance.

No electric wiring or work on the outside or inside of any building or structure shall be enclosed or hidden from view until the same shall have been inspected and approved by an authorized electrical inspector.

Electrical inspectors employed by the city shall have the right at any time to enter any building, manhole or subway in the discharge of their duties or for the purpose of making tests of the electrical apparatus or appliances therein contained, and for that pupose they shall be given prompt access to all buildings, private and public, and to all manholes, and subways, on application to the company or individual owning or in charge or control of the same.

Section 7. That it shall be unlawful for any person, firm or corporation generating current for electric light, heat or power, in the City of New Smyrna, to connect its system and furnish current for electrical purposes to any building or premises, the wiring of which shall be done or altered after the publication of this Ordinance, until the same shall have been inspected and approved as herein provided, or to furnish current to any building or structure after the wiring, electric fixtures or apparatus connected therewith shall have been condemned by an electrical inspector, and written notice thereof served on such person, firm or corporation, until the same shall be put in proper repair and condition and approved by an electrical inspector. Any person, firm or corporation, violating any provision of this section shall, upon written notice from an electrical inspector to do so, immediately remove said connection and cut off the current, and shall not again supply said current until authorized by an electrical inspector, or the City Manager. For failure to comply with said notice, the offending person, firm or corporation shall be fined not less than Five ($5.00) dollars and not more than One Hundred (100.00) dollars for failure or neglect to remove said connection and to cut off the current. The City Commission is hereby authorized to cause said connection to be removed and current cut off upon such failure of the offending person, firm or corporation, and to refuse to permit said connection to be replaced and the current to be used again until such wiring, apparatus or fixtures is repaired and put into safe and proper condition.

Section 8. That there shall be charged and collected by the City Auditor and Clerk inspection fees as follows:

Concealed work to outlets, including fixtures, 1 to 50 outlets (two connections)	$1.50
Over 50 outlets, additional rate in proportion.	
Arc lights, 1 to 10 lights	1.00
Arc lights, 11 to 20 lights	2.00
Arc lights, 21 lights and over	3.00
Open work, incandescent lights and fan fixtures included at same rates as concealed work.	
Motors, up to 3 h p	1.00
Motors, 3 h. p. and over	2.00
Isolated plants, charge according to this schedule and add one dollar for generator.	

Additional inspection on account of imperfect workmanship or material shall be paid by the electrical contractor, additional to the above schedule, and in proportion thereto, and any further permits shall be withheld from such contractor until such additional fees are paid

Section 9. That any person violating any of the provisions of this ordinance, unless herein otherwise provided for shall, upon conviction, be punished by a fine not exceeding fifty ($50.00) dollars or by imprisonment not exceeding thirty (30) days or by both such fine and imprisonment, in the discretion of the Municipal Judge.

Section 10. That all ordinances or parts of ordinances in conflict with this ordinance be, and the same are, hereby repealed.

Section 11. That the requirement of reading this Ordinance at two regular meetings of the City Commission is hereby dispensed with by the unanimous vote of the City Commission.

Section 12. This Ordinance is declared to be an emergency measure necessary for the immediate preservation of the public safety of the residents of the City of New Smyrna, Florida, and shall take effect from and after the date of its passage.

Section 13. This Ordinance shall be published once within ten days after its final passage in a newspaper of general circulation in the City of New Smyrna, Florida.

Passed with the unanimous vote of the City Commission of the City of New Smyrna, Florida, May 9, 1921. The vote of the same was as follows:

P. L. GADDIS, Mayor Yea.
F. L. MOORE, Commissioner Yea.
H. A. PAXTON, Commissioner Yea

ATTEST:

W. S STALVEY,
City Auditor and Clerk.

NOTICE OF APPOINTMENT

Notice is hereby given that the undersigned has been appointed administrator with the will annexed of the estate of Ira W. Hatch, deceased, and all heirs at law, legatees, devisees, creditors, and all persons having claims or demands against said estate will present them to the undersigned, duly authenticated, within the time prescribed by law, or the same will be forever barred.

This 4th day of May, 1921.

FRED W. HATCH.

(my6-jly1)

FINAL SETTLEMENT NOTICE

Notice is hereby given that the undersigned administrator with the will annexed, of the estate of Ira W. Hatch, deceased, will on the 14th day of July, 1921, present his final account, as such Administrator with the will annexed together with his vouchers, to the honorable county judge of Volusia County, Florida, and ask that he be discharged as such Administrator with the will annexed.

This 4th day of May, 1921.

FRED W. HATCH

(my6-jly1)

FOURTEEN million dollars of business transacted and not a penny lost.

FLORIDA

THIS EXCHANGE

FIRE
AUTO
LIFE
BURGLARY
PLATE GLASS
ACCIDENT
HEALTH
LIABILITY

INSURANCE

H. I. HAMILTON

THE CORNER DRUG STORE

PRESCRIPTIONISTS

Telephone No. 54

ZIPPERER & PATCH

Livery, Feed and Sale STABLE

Baggage Transfer

Agents for COLUMBUS WAGONS

A Carload in Stock

Quick Service Guaranteed

ZIPPERER & PATCH

TWIN ISLAND NURSERIES
New Smyrna, Florida
F. W. HATCH, Mgr.

WOODLAND DAIRY

PURE JERSEY MILK

Delivery Twice Daily

Telephone No. 42-3
P. O. Box No. 871

"THE SPORTSMAN'S STORE"

Ammunition, Fishing Tackle, Athletic Goods, Camping, Baseball, Tennis, Boy Scout and Football Goods.

Dog Furnishings Cutlery
Baseball Uniforms
Tennis Rackets Restrung Same Day
Outboard Motors and Felding Row Boats

JACKSONVILLE SPORTING GOODS CO.
129 W. Bay St. JACKSONVILLE

BRIGGS-STRATTON MOTOR SCOOTER

Speed, 3 to 25 Miles
100 Miles per Gallon
Price $195.00 Delivered. Easy Terms

GENE JOHNSON
County Agent
Phone 142 Daytona, Florida

Hundreds of Thousands of WEBSTER'S NEW INTERNATIONAL

DICTIONARIES are in use by business men, engineers, bankers, judges, architects, physicians, farmers, teachers, librarians, clergymen, *by successful men and women the world over.*

Are You Equipped to Win?

The New International provides the means to success. It is an all-knowing teacher, a universal question answerer.

If you seek efficiency and advancement why not make daily use of this vast fund of information?

400,000 Vocabulary Terms. 2700 Pages. 6000 Illustrations. Colored Plates. 30,000 Geographical Subjects. 12,000 Biographical Entries.

Regular and India-Paper Editions.

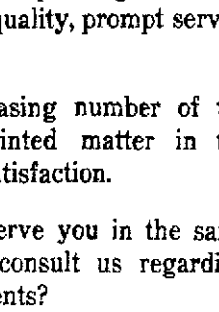

Write for specimen pages, illustrations, etc. Free, a set of Pocket Maps if you name this paper.

G. & C. MERRIAM CO., Springfield, Mass.

Commercial Printing of Every Description

Attractive catalogs, booklets and folders that will interest and convince the prospective buyer.

Distinctive letter heads, stationery and office forms that will lend character to correspondence.

In short, commercial printing of every description. Highest quality, prompt service and reasonable prices.

We serve an increasing number of the largest buyers of printed matter in the county—and to their satisfaction.

We would like to serve you in the same manner. Why not consult us regarding your present requirements?

Write us for book on "Appropriate Forms for Commercial Stationery"

New Smyrna News
Magnolia Street, New Smyrna, Fla.

FLAMINGO SPRINGS WATER

Delivery will be made twice each week, Wednesdays and Saturdays. Phone orders to the New Smyrna News Office.

H. C. COLEE
BLACKSMITH and WHEELWRIGHT
New Smyrna, Florida

NEWSPAPERARCHIVE®
NEWSPAPERARCHIVE®

The WEEK'S DOINGS

Miss Thelma Hayes is visiting in Orlando this week.

*Eggs for hatching Magnolia Poultry Yards.

Mrs Douglas of Welaka visited her daughter, Mrs A G Krueger, this week.

Mr and Mrs Fred Frensley have moved into D E Settle's house on Orange street.

Royal Kintworth left yesterday for Chattanooga, where he has accepted a position

*Get your gasoline at the City Filling station on Canal street.

Mrs E L Greer returned Wednesday from a two weeks stay in Tallahasse and Lake City

Ruth Riley spent the week end in East Palatka visiting her grandmother, Mrs N L Hay

Myrtle Woodward left this week for New York after a visit to her mother, Mrs Julia Woodward

Sophie Winterhager spent last week end in Titusville visiting her aunt, Mrs G L Mandeville

*Get your gasoline at the City Filling station on Canal street

Mr and Mrs H S Ramsey came up from Miami Tuesday to attend the funeral of the Ramsey baby

Mrs M Norwood returned to her home in Miami Monday after a pleasant visit to Mrs W McDaniel

*Screen doors, screen window frames and screen porches, machine made, quick service H Conrad, Phone 115

Mrs C A Hunt left Thursday morning for her home in Columbus, Ohio, after spending the season in this city

*Bring your family and friends to the City Cafe Sunday for a good chicken dinner Dinner served from 11 30 to 2 30, price 75c

Mrs Roy Hullinger went to St Augustine Sunday, being called by the illness of her friend, Mrs W. M. McKenzie

Mr. and Mrs. L M Thomas and children are visiting at the home of the sister of Mr Thomas, Mrs Klint Stowe

*Buy your meat for Sunday dinner at the City Meat Market Your choice of good cuts at low prices Shop open Saturday night Phone 111

Friends of George Webb will be interested to learn of the birth of a daughter at their home in Dunellon last week

*For rent 3 room furnished apartment with lights and bath Mrs Sam Jones

Gordon Ferreira, Sr, and little grandson, Bob, went to Jacksonville Wednesday and returned yesterday with A. E Ramsey.

*A Bank Money Order is the safest way to send money No fee charged at the Fidelity Bank.

Mr and Mrs J Morton and Dorothy and Jacks leave tomorrow for their home in the north, after spending the winter here

Frank Kerr returned last week from Hot Springs where he went for the benefit of his health He also visited relatives in Georgia on his return

**For sale, 3 second hand cars perfect repair and running condition Coronado Garage 47 4

Mrs H C Guest and two children arrived Wednesday from South Jacksonville for a visit to O C Guest and family They formerly resided here

Dr T D Greene left yesterday on the return trip to his home in Beloit Wisconsin, after a short visit at the home of his friends, Mr and Mrs H L Rood

*Get your cottage for next winter now See Dr B H Farr, or will rent modern bungalow for summer, also garage

Mrs Julia Ashton returned last week from Hastings where she had been visiting her daughter,, Mrs Belle Johnson She brought her little granddaughter, Laura Belle Kite home with her for a visit

A meeting of the auxiliary to the American Legion wil be held this afternoon at 3 30 o clock in Guild hall There are matters of importance to be attended to and all members, as well as eligibles, are urged to be present

*City Meat Market offers a choice line of meats, best cuts, lowest prices prompt service Phone 111

The delegates to the state convention of the American Legion to be held in Orlando next week will leave Sunday morning The local delegates are D Forster and V A Newell, with Karl Leipold and Ralph Sharpton as alternates.

*See those beautiful frocks, new styles received each week Jordan's Cash Store.

The Ladies Auxiliary to the American Legion are makin plans for the sale of poppies to be held several days before Memorial day, May 30th The poppies were made on Flanders Field and the proceeds will be sent to the French war orphans

R L Mudgett, secretary of the New Smyrna Coronado Board of Trade left Wednesday morning for Jacksonville to attend the state convention of the secretaries of the commercial bodies of Florida, which was in session in that city Wednesday and Thursday

*Everybody expected at a clam chowder supper at the Guild hall on Wednesday, May 18, at 5 30 p m given to procure funds to paint the church

A letter from Miss Melva Gregory received by a friend here yesterday says that her brother is much improved and she is planning to bring him south to New Smyrna next winter She and her brother were just ready to start for New Smyrna last fall when the brother suffered a stroke of paralysis at their home in Brooklyn, Ind

*Specials for Friday and Saturday at Swoope Grocery Co Butter, per lb, 45c, Maxwell House Coffee, per lb, 35c, 25-lb sack Sugar, $2 00, No 2 Tomatoes, per can, 10c, 3 cans for 25c

Mrs W C Chowning accompanied the doctor to Pensacola the first of the week to attend the meeting of the state medical association, and from that city went to New Orleans and took a boat up the Mississippi river to Hot Springs, Ark, where she will remain for a few weeks for the benefit of her health

Mrs Royal Hubbell arrived home Tuesday evening from Richmond, Va to which city she had accompanied Mrs P E Braswell who is still seriously ill in a hospital in Richmond Mrs Hubbell accompanied Mrs Braswell from this city to her home in Hendersonville N C, and after arrival there physicians advised that Mrs Braswell enter a hospital for an immediate operation so she went to Richmond

*The Dixie Garage is now prepared to handle battery testing and over hauling in a first class manner which will perfectly satisfy our patrons Our battery man will give you his entire attention

We have received from J Schnarr &Co Orlando, a copy of the 1921 edition of Schnarr's Spray Book, an illustrated 32 page booklet containing a complete spray schedule for citrus trees, information relating to the detection and control of insects and diseases and other data of interest to all growers It is mailed free upon request Many years experience has been condensed in this booklet and it is widely recognized as one of the best and most thorough treatises published on spraying

*YOUR CHILDREN GROW UP—photographs do not Vande Sande Studio

DIVISION HEADQUARTERS STATE ROAD ENGINEER

H C Green, division engineer for the state highway department, has moved his family to this city, which is designated as headquarters, and is now located in the Vordegriff house at Magnolia and Anderson streets Mr Green has succeeded H U Bonnet, who was in charge of this division up to the time he put in his resignation the first of the year The division is made up of the following counties Clay St Johns, Putnam Flagler Volusia Seminole, Brevard, St Lucie, Okeechobee, Palm Beach Broward Dade and Monroe All operations of the state road department in these counties will be handled by Engineer Green from his headquarters here

Writing Impressions of Florida

Mrs Ida V Stephens of Huntington W Va has been in the city at Cherokee Lodge since last Thursday including this city in her itinerary while touring Florida She is writing her impressions of Florida and is compiling these impressions in book form to be published this fall On her travels Mrs Stephens is doing an unusual volunteer work, that of disseminating child welfare literature where ever she goes and collecting for the national organization. Yesterday Mrs F L Moore entertained for her at her beach cottage at Coronado and as surf bathing has an unusual attraction for Mrs Stephens the guests were requested to bring their bathing suits Mrs Stephens is delighted with the city and is going to spend some of her time and mental effort on an essay for Bungalow Beautiful trusting that she may be the winner

Missionary Study Class Program

Mrs. R O Vaughn entertained the Missionary Study class of the M E church, South at her home Tuesday afternoon The following program was rendered

Song
Scripture reading, Mrs Brown
Mexico, Mrs. Ross
Mexico, Mrs Krueger
Cuba, Mrs Earnhardt
Music
Korea, Mrs Gaines

The missionary meetings were discontinued for the summer, but the Ladies Aid society will hold business meetings monthly
meetings monthly The hostess served iced tea and cake and a pleasant afternoon was enjoyed

HUNTING FOR DREAM HATS

Every Woman Feels That Some Day It Will Be Her Fortune to Discover One.

In the spring a woman's fancy lightly turns to thoughts of—hats. Every woman feels that one day she will find the dream hat, a writer in the London Daily Mail states. It may be waiting just around the corner in some shop yet undiscovered. Or it may be that the quest will go on for weeks or months or years.

But one day she will find the hat which will make her life a roseate thing until it wears out or becomes old-fashioned. Under the brim of it her eyes will shine like stars. Her whole being will irradiate charm

A decent balance at the bank gives a comfortable air of assurance to many men Silk stockings—not the half-and-half sort—bring a blissful sense of well being to most women But nothing can give the same poise as the dream hat. To wear it is to be a success

"How well you are looking today!" your friends say.

You know that it is the hat.

All the same, you are well. No one could be ill in the dream hat.

It conjures up thought of soft music, scents of flowers, shaded lights and the spring What may not one accomplish in such a hat! What adventures may not happen!

The hat must be subtle in its conception It must have enough color to bring out the light in your eyes, but not too much to deaden the color of your hair. The line must be good and accord with the contour of your face. Light and fanciful there must be in it a hint of something a little provocative a fantasy one could never associate with jet and bangles

But where is the dream hat to be found? Ah! if one only knew! Somehow, it still eludes one's search Time is getting on A hat you must have and so you must be content with the second best.

ARCHERY HELD IN HONOR

Skill in Use of the Bow Was Fostered in Every Way in the Twelfth Century.

Archery in Scotland is as old as the day of William the Lion. The first mention of bows in the Statute book occurred in the latter part of the twelfth century On skill in use of the bow the safety of Scotland had for so long rested that in the reign of William the Lion an act was passed making it compulsory for every man between the ages of sixteen and sixty to have weapons of this description In war each bowman carried 16 heavy and eight light shafts The principal weapon of offense of those bygone days has long since degenerated into a plaything.

The origin of the Royal Company of Archers, the king's bodyguard, is somewhat obscure, the first unassailable record dating back no further than 1676. Some authorities claim the company was formed by James the First of Scotland, who chose a bodyguard for himself. The organization was permitted in 1676 to call itself "His Majesty's Company of Archers," and the first parade in full uniform was held on Leith Links on June 11, 1677. Queen Anne in 1704 granted the company a royal charter. Sir Walter Scott was a member of the organization.

Coal From Leaves, Bark and Fruits.

After an exhaustive study of a large number of coal seams, James Lomax an English mineralogist, says he has come to the conclusion that almost all owe their origin in vegetable matter grown and deposited on the spot where now rested the coal substance being formed chiefly by the droppings of leaves, twigs, bark and fruits, in the shape of seeds and fructiferous cones only from large trees There had also been, especially in the lower parts of coal beds, the remains of plants much smaller in size and lower in the scale of organization, various kinds of mosslike plants, all of which combined to form a humus in which the plants much more highly organized could exist and develop —Indianapolis News

Overcrowding the Earth.

According to the statisticians, the population of the world cannot go on indefinitely at the present rate. It has been estimated that if it does, then we are near the end of our tether In about 170 years from now the maximum population that the earth can support will be reached! The only country at the present time that is reasonably living within its assets of land is France for to double her population requires 433 years If the present rate of increase of the population of the world is maintained (supposing such a thing possible), then in 2,000 years from now the population would be 25 times greater than it is now.

Have Long and Short Lives.

Sparrows can live to be forty years old. A horse does not live much more than twenty seven years Cats get to be about thirteen years old The tortoise is supposed to live to be between 300 and 400 years old Some persons say toads can live forever, but, of course, that has not been proved, though certainly they live to an exceedingly great age Both an eagle and a crow have been known to live to be 100, but the wren lives only about three years. An elephant's lifetime is about 100 years, but he isn't regarded as grown up until he is about twenty-five years old.

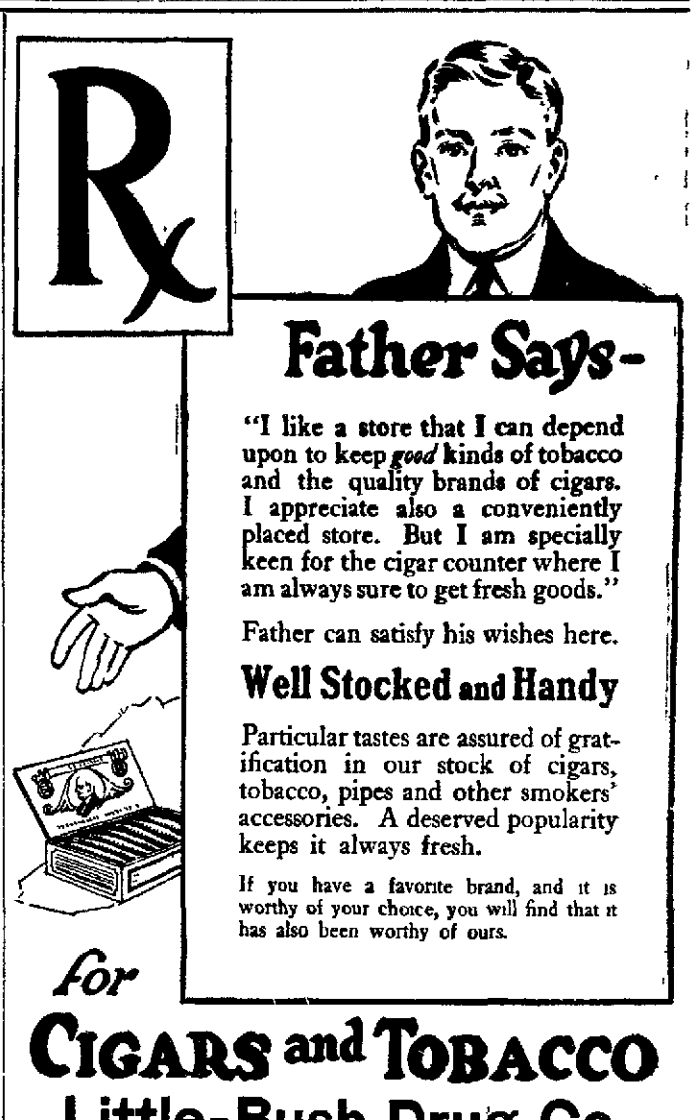

Father Says-

"I like a store that I can depend upon to keep *good* kinds of tobacco and the quality brands of cigars. I appreciate also a conveniently placed store. But I am specially keen for the cigar counter where I am always sure to get fresh goods."

Father can satisfy his wishes here.

Well Stocked and Handy

Particular tastes are assured of gratification in our stock of cigars, tobacco, pipes and other smokers' accessories. A deserved popularity keeps it always fresh.

If you have a favorite brand, and it is worthy of your choice, you will find that it has also been worthy of ours.

for CIGARS and TOBACCO

Little-Bush Drug Co.

Telephone 61 Cor. Canal and Orange Sts.

A Complete Line of Groceries

We are prepared to supply all grocery requirements for the table and we will make immediate delivery

New Smyrna Grocery Company

Telephone No. 3 Telephone No. 3

THE NEW BUICK GARAGE is now open for business

We carry a full line of parts, and a full line of new 1921 cars is now on our floor. Call and see us.

ADLER-GOLDENBERG CO.

DAYTONA, FLORIDA

Largest and most complete garage in Florida

Bond-Howell Lumber Co.

Corner Magnolia and Clinch Streets

Phone 6

GET YOUR School Books and School Supplies AT LATHAM'S

BOOK AND STATIONERY STORE

Monroe, Banker And Diplomat

Besides fathering the famous doctrine that bears his name, President James Monroe always preached conservation by banking. His keenness made the Louisiana purchase possible.

Every great man says that banking is the bulwark of this country.

Every business man, every man, every woman, should have a bank account.

Have you one?

If you haven't, start with us today.

STATE BANK OF NEW SMYRNA

HOME-OWNED, HOME-OPERATED, INSTITUTION

NEWSPAPER ARCHIVE® NEWSPAPER ARCHIVE®

Church Notes

Trinity M E Church—
Rev W S Gray Pastor
Sunday school at 10 a m
Preaching services at 11 a m and 7 30 p m
Wednesday night Bible study after the Billy Sunday method

Coronado
Sunday school at 2 30 p m Preaching at 3 30 Bible study class at 7 30
Mid week service Thursday at 7 30

Episcopal Church—
Rev William B Hays rector
Holy Communion with sermon at 11 a m Evening prayer with short address at 7 30 p m
Church school at 10 a m
Week days Prayer circle meets in the church at 4 30 p m each Tuesday Healing services 10 a m and 7 30 p m Thursdays
Everybody will be welcome at all services

Congregational Church—
William Hathaway Pound, Minister.
Morning subject, "What Happiness Do We Find in Life?" Evening subject, "Dangerous Thoughts of Our Day, 'Beware of the Scribes'"
Church school in the chapel at 10 a m
Junior society in the chapel at 3 30 p m
Midweek service in the chapel on Wednesday evening at 7 30
Choir rehearsal Friday evening at 7 30 o clock
A cordial welcome to all services

Baptist Church—
A B Cannady Pastor
Sunday school at 10 a m M W Ashton superintendent Preaching 11 a m and 7 30 p m
Rev E M C Dunkin of Palatka will preach morning and evening
B Y P U at 7 p m
Ladies Aid society meeting Tuesday
Prayer meeting subject "Temptation
The public is cordially invited to all services

Christian Science Society Services
Sunday 11 A M
Wednesday 7 45 P M
Sunday school Sunday 9 45 A M
Smith building All cordially invited

Old English Physicians

The England of the seventeenth and eighteenth centuries was a rich field for physicians, and their influence was extended in many directions Some were very serious-minded persons who did much to advance medical science—others were famed for their adroit ways of amassing wealth If England has produced Doctor Arbuthnot, it has also had such practitioners as gruff Hans Sloane, who growled at his aristocratic patients instead of flattering them.

THERE'S A REASON
FOR THE REMARKABLE
GROWTH
of the
FIDELITY BANK

Deposits in

1912
$33,148.30
1913
$61,750.92
1914
$76,392.03
1915
$83,486.71
1916
$102,045.93
1917
$137,012.44
1918
$167,431.97
1919
$227,635.89
1920
$265,116.71
1921
$360,383.60

FIDELITY BANK
DEPOSITS INSURED

WORLD ABOUT THE SAME

Today, as in Ages Past, There Are Those Who Seek the Simple, "Old Fashioned" Girl

A London correspondent remarks the Montgomery (Ala) Advertiser, discovers a rollicking satire upon people of the day that is of those of us who gravely shake our heads as we contemplate the manners and dress of many young folk of the day The correspondent finds that in the Saturday Review of fifty years ago the following article was printed

"The girl of the period is a creature who dyes her hair and paints her face as the first articles of her personal religion—a creature whose sole idea of life is fun whose sole aim is unbounded luxury, and whose dress is the chief object of such thought and intellect as she possesses Her main endeavor is to outlive her neighbors in the extravagance of fashion If a sensible fashion lifts the gown out of the mud she raises hers

"All men whose opinion is worth having prefer the simple and genuine girl of the past, with her tender little ways and pretty bashful modesties, to this loud and rampant modernization, with her false red hair and painted skin, talking slang as glibly as a man and by preference leading the conversation to doubtful subjects * * * All we can do is to wait patiently until the national madness has passed out and women have come back again to the old English idea"

Not a few writers and private talkers have said things to the same effect as the foregoing We hear it every day and hearing it we may accept it as a scathing indictment of the new girl, just as our forbears accepted the foregoing article as a just indictment of the girls of a half century ago

Headstrong forward and disobedient young people were known long before the time of the Review's editorial Readers of the 'Last Days of Pompeii' may recall the lamentations of a chief character that young people of his time were not as reverent and respectful in the presence of their elders as they had been in a former generation Neither were they as religious

Certain it is that the Apostle Paul in writing those epistolary messages thought it pertinent and timely to remind women not to be too forward in church As it appeared to him it was necessary for him as an authority to repress women warning them specifically against bobbing their hair

It seems that the race has always stopped to ask now and then "What has become of the old fashioned girl who," etc

Lived Days in Sealed Box

Joseph Barcroft a reader of physiology at King's college, England has lived for six days in a hermetically sealed glass box The experiment arose out of a 30-year old controversy as to whether it is possible to calculate the amount of oxygen in the blood from a knowledge of the amount of oxygen in the breath The test was also made to demonstrate whether it was necessary that airmen should have oxygen apparatus when flying at great heights It proved that oxygen was necessary to flying men but it did not show to what height they could fly with safety While in the box Barcroft kept a record of his sensations and made scientific observations He said he suffered from sleeplessness but otherwise did not experience much inconvenience except on the last day when the atmosphere became extremely rarefied He then had headaches and nausea

Suddenly Famous

Maj Hugh Thomas O D E, the Englishman who recently bought the complete town of Milford Haven for a quarter of a million sterling had probably never been heard of by the man in the street before Another incident in which a "surprise millionaire" figured occurred some years back when China wanted a loan of $50 000,000 A lender turned up in Mr Birch Crisp of whom practically no one had ever heard but who soon became famous when seven great powers, including Great Britain, took immediate steps to prevent him advancing the money.

Franklin's Court Harmonica.

One of the first musical instruments made by an American was a mouth harmonica, made by Benjamin Franklin at the time when he was minister at the court of Louis in France, where he played it with considerable skill before Marie Antoinette and her court ladies.

The queen was so delighted and interested that Franklin presented the little instrument to her After Marie Antoinette was beheaded in the great French revolution, this mouth harmonica had many sensational experiences till finally it came into the possession of a wealthy musical amateur and collector in this country who has it, I believe to this day—Musical America.

The Horse of Thirty-Five.

Study of the relation between the total length of life and the time required to reach maturity has brought out an interesting comparison between men and horses A horse at five years old is said to be comparatively as old as a man at twenty and doubtless may be expected to behave according to equine standards after the manner of the average college student following human standards A ten-year old horse resembles, so far as age and experience go a man of forty, while a horse that has attained the ripe age of thirty five is comparable with a man of ninety—New York Evening Post.

About the Same.

"My father occupied the chair of applied physics at Cambridge"

"Dat's nuttin' mine occupied the seat of applied electricity at Sing Sing"—Massachusetts Tech. Voo Doo

Easy Part.

Chorus Girl—What am I to do in the new revue?

Stage Director—Nothing! You'll have nothing to sing, nothing to say, and almost nothing to wear.

Eastern Star Anniversary

The anniversary of the founding of the local chapter of the Eastern Star will be fittingly observed Monday night May 23 when a musical and literary program will be given in the Masonic hall all members of the Eastern Star and Masons and their families being cordially invited to the entertainment which will begin at 8 o clock In this connection, the ladies of the Eastern Star are requested to meet at the hall Wednesday afternoon at 3 o clock

CORONADO NEWS

There were a number of visitors at the beach Sunday it being an ideal day

William Schreck and W L Cooper are attending federal court in Miami this week

Material is on hand now to repair the bridge and it is understood that this work will be started soon

Mrs Dora Maley of Daytona Beach spent the week end at the home of her friend, Mrs J A Reed.

Ralph Capps is having his lots on Flagler avenue cleaned and put in shape for building a home soon

Sunday was mother's day and appropriate services were held at the church at the regular service hour

Walter Collins had the misfortune last Saturday to run a rusty nail in his foot He is getting along nicely

Mr and Mrs McGaughey of Longwood Fla are spending a short time here and are stopping in one of the Blanton apartments

Mr and Mrs D P Smith and family spent the week end in their beach cottage Mr Smith coming over from DeLand for the outing

Dr and Mrs J A Rogero and family have moved into their beach cottage and expect to spend the greater part of the summer in Coronado

Mr and Mrs E C Dunham left in their car Monday for a visit with relatives in Bowling Green Ky They plan to return to Coronado early in the fall

The Ocean View hotel is to be run by the same management this summer that it was during the winter, and first class service will be rendered at all times

Mrs James M Adams and son Leon and Miss Martha Smith of Sorrento are recent arrivals and have taken the Newell cottage for the remainder of this month

Mrs William Smith and daughter Elizabeth of Orlando are spending some time in their beach cottage While here Mrs Smith is having her house painted and put in order for the summer season

Just Do Your Duty

Do that which is assigned you and you cannot hope too much or dare too much—Emerson

Daily Thought.

Education is a better safeguard of liberty than a standing army.—Edward Everett.

Control—White Fly and Scale
Produce—Bright, Fancy Fruit

USE
Niagara SOLUBLE SULPHUR Compound
WITH
Schnarrs Spray Formula

This Economical Combination Spray for White Fly, Scale Insects and Rust Mites controls these destructive pests—protects your trees against their ravages.

Used as directed, increases the yield and produces more boxes of bright, fancy fruit which always commands a higher price.

Write for free copy of 1921 edition of Schnarrs Spray Book and complete Price List

J. SCHNARR & CO.
Specialists in Sprays, Sprayers & Spraying
ORLANDO, FLORIDA
Established 1906

Dr. Bertrand H. Farr
M. D. and Osteopath
Chiropractor and Orificialist
Washington Street, between Faulkner and Orange

Correct Printing
or
Engraving

Reception and Visiting Cards
Monogram Stationery
Dance Programs
Fraternity and Class Stationery
Invitations and Announcements for all Occasions
Correctly and Promptly Engraved or Printed

See our samples and prices

New Smyrna News
Society Printers
Magnolia Street New Smyrna, Fla.

REPORT OF CITY AUDITOR AND CLERK FOR THE MONTH OF APRIL, 1921

GENERAL FUND		
Balance on hand April 1 1921	$11 496 79	
Received from Taxes	916 56	
Received from Licenses	51 00	
Received from Fines	403 00	
Received from Impounding & Feed	7 60	
Received from Dog Tax	13 50	
Total		$12 888 45
Disbursements	$ 4 810 00	
Balance on hand May 1 1921		$ 8 078 45
FIRE WATER AND ELECTRIC FUND		
Balance on hand April 1 1921	$ 2 989 29	
Received from Taxes	274 96	
Received from Bonds for Electric light Fund	16 000 00	
Trans from Gen Rev Fund by Resolution of Commissioners	1 500 00	
Received from Water and Lights	2 301 15	
Total		$23 065 40
Disbursements	$22 169 17	
Balance on hand May 1 1921		896 23
INTEREST ACCOUNT		
Balance on hand April 1 1921	$ 3 165 78	
Received from Taxes	274 96	
Total		$ 3 440 74
Disbursements	$ 300 75	
Balance on hand May 1 1921		$ 3 139 99
FUNDING FUND		
Balance on hand April 1 1921	$ 894 17	
Received from Taxes	45 83	
Interest	3 92	
Balance on hand May 1 1921		$ 943 92
WATER SINKING FUND		
Balance on hand April 1 1921	$ 995 04	
Received from Taxes	45 83	
Interest	4 94	
Balance on hand May 1 1921		$ 1 045 81
SEWER SINKING FUND		
Balance on hand April 1 1921	$ 717 46	
Received from Taxes	45 84	
Interest	2 14	
Balance on hand May 1 1921		$ 765 44
IMPROVEMENT FUND		
Balance on hand April 1 1921	$ 2 044 60	
Disbursements	$ 1 165 00	
Balance on hand May 1 1921		$ 879 60
IMPROVEMENT REDEMPTION FUND		
Balance on hand April 1 1921	$ 266 39	
Received from Sewer Lien	107 74	
Balance on hand May 1 1921		$ 374 13
SEWER ACCOUNT		
Balance on hand April 1 1921	$ 444 07	
Received from Inspection Fees	4 00	
Total		$ 448 07
Disbursements	$ 20 50	
Balance on hand May 1 1921		$ 427 50

W S STALVEY City Auditor and Clerk

It was time to wake up, all right

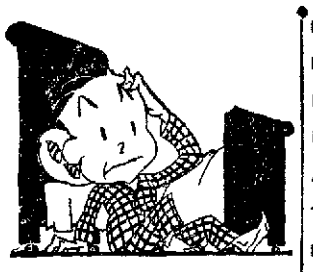

MY BRAIN was busy
BUILDING AIR castles
FOR I wasn't sleepy
FINALLY I dozed off.
AND PROMPTLY dreamed
THAT I was awake.
BUT WOKE right up
AND FOUND I was asleep
THEN I got thinking.
OF A wonderful formula.
FOR MAKING cigarettes.
I PLANNED it all out.
SO MUCH Turkish tobacco.
BLENDED JUST so with Burley
AND OTHER Domestic leaf
AND I knew that blend.
WOULD MAKE a hit
I COULD just see
CROWDS OF happy people
THRONGING INTO stores.
TO BUY that cigarette
THEN LIGHTING up.
SMACKING THEIR lips.
AND SAYING 'Oh Boy.
IT'S THE exact copy
OF THAT 'Satisfy blend.'
AND THEN I came to
AND SAID to myself
"THIS TIME you're dreaming,
FOR SURE.
WAKE UP, you darn fool
WHY, THAT 'Satisfy' blend,
SIMPLY CAN'T be copied."

THAT'S a fact—the "Satisfy blend" can't be copied. It's our own secret—putting those good tobaccos together in a way that gives you every last ounce of their fragrance You'll smack your lips over Chesterfields And remember—you can't get "Satisfy" anywhere else.

Air-Tight Tins
Ask your dealer you the new sealed tins of 50 C fields A compact venient and abso AIR TIGHT pack the cigarettes keep indefinitely

They Satisfy
Chesterfield
CIGARETTES
LIGGETT & MYERS TOBACCO CO.

NEWSPAPER ARCHIVE®
NEWSPAPER ARCHIVE®

NEW SMYRNA NEWS
Issued every Friday morning by the
NEW SMYRNA NEWS COMPANY
(Incorporated)

HARRY L. ROOD, Editor-Manager

Entered as second class matter June 6, 1913, at the postoffice at New Smyrna, Florida, under act of March 3, 1879.

SUBSCRIPTION RATES:
(Payable invariably in advance)

One year	$2.00
Six months	1.00
In Canada, per year	2.50
In foreign countries, per year	3.00

Resolutions of respect, poetry, obituaries, church festival advertisements and similar notices of charitable, benevolent or church societies, advertising even from which money is to be received, are charged for at half rate, or five cents per line for each insertion.

PUBLIC SCHOOL NOTES

Jones has amputated his mustache.

The decorating of the chapel has been in charge of the sophomores during the past week.

Because of the county track meet in DeLand today the literary society has been postponed indefinitely.

The band which is to give the parade for the junior play in a couple of weeks is putting in some good practices in the mornings.

All of the grades are busy reviewing for the exams to be given next week, after which all of the grades below the eighth will be dismissed for the year.

The senior class held a meeting on Monday afternoon to decide about having a class picture taken and also to see that the work of preparing the program for commencement week was being carried out.

The eighth period is large and still growing, says the school gossiper. Some have become so accustomed to the extra period that when the bell rings they forget to march out. The writer speaks from experience.

Regular practices for the junior class play are being held each night in the school auditorium. According to reports this play. "Engaged by Wednesday," will be one of the best plays staged in the school for some time.

Word has been received from the F. M. A. saying the baseball team must have a certain guarantee to cover their expenses, if they date us for a game. The school team not being in position to give the guarantee had to turn the soldier boys down.

A very pleasant time was enjoyed by all those who attended the dance given the high school by the freshmen and juniors in Guild hall Friday night. The music, furnished by T. E. Bush, was exceptionally good. The entertainment had been planned for a beach party, but difficulties prevented this program and the dance was just as much enjoyed.

The following program was rendered yesterday afternoon in the auditorium by the members of the seventh and eighth grade literary society:

Song, by Evelyn Flenner and Mae Rowe.

Play, "Aunt Jerusha and Uncle Josh."

Song by school, "Voice of the Woods."

Reading, "The New Church Organ," by Aletha Curry.

Play, "The Train," by Ralph Curry, Clarence Alderman and Leone Long.

Song, "The Quarrel," by Dora Bell and Frances Olcott.

High School Takes First Game

The high school baseball team won its first game of the season when it defeated the town team on the high school diamond last Friday afternoon by the score of 5 to 4. For some reason the game scheduled with the Seabreeze team for that time was called off and a town team was got together to give the boys a game. The town team was made up of the following players: Hitchcock, c; Lopez, 1b; Ashton, 2b; Childress and Silsby, 3b; Smith, ss; Skipper, lf; Newell, cf; Saulnier, rf; Silsby and Childress, p. The team of the high school was Silsby, c; Ross, 1b; Shoesmith, 2b; Swoope, 3b; McAuley, ss; Beck, lf; Disbennett, rf; Hamilton and Griffin, cf; Robertson, p.

Boxing for the Hi-Y

Because of the interest being taken in boxing at the high school, a sparring meeting has been arranged for next Tuesday night, with Wayne Connor acting as referee. As a change in the program a wrestling match has also been arranged, the program to be as follows: Talk on boxing by Mr Connor; Bouchelle vs. McAuley, 3 rounds; Watson vs. Howell, 3 rounds; Smith vs. Beck, 3 rounds; wrestling match, Curry vs. Disbennett.

At the chapel exercises Tuesday morning James Shoesmith, who took second place in the plunge for distance at the state swimming meet at Rollins college recently, was presented with a sterling medal as an award from the college. Officials of the meet have written this school asking for James' picture to be used in their record of the prize winners and it is probable that unless Jimmie is ashamed of his picture, New Smyrna will have a member in the winners' records at Rollins.

County Athletic Meet Today

The county track meet will be held in DeLand today with all five of the high schools and probably more than that number of grammar schools represented. The New Smyrna school will be well represented and the local boys are pretty sure to bring back some of the honors of the meet. The local representatives will leave in cars at noon in order to be on hand for the first event at 1:30 o'clock. The school was divided into five groups and three chosen from each group, the third one to act as alternate in case either of the others is disabled. The following is a list of the representatives taken in order, the order being established from the grades made in the six events in which they tried: Group 1, Douglas Martin, Lionel Mobley, Horace King; group 2, Clarence Athearn, John Lutz, Emery Lyons; group 3, Cecil Beck, William Bird, Earl Altman; group four, Lester Robertson, Marshall Jones, Clyde Curry.

Do you know you can roll 50 good cigarettes for 10cts from one bag of

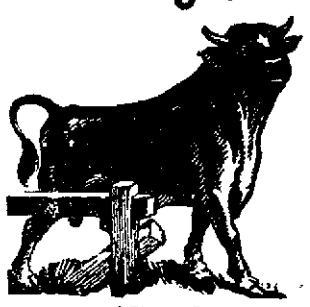

GENUINE "BULL" DURHAM TOBACCO
The American Tobacco Co.

BROOKE-AVERILL ELECTRIC CO.
Successor to
Patterson & Patterson
Electrical Contractors
Complete line of electrical supplies carried in stock. Let me estimate on your next electrical work
SATISFACTION GUARANTEED
BROOKE-AVERILL ELECTRIC CO.
Phone 89 Canal Street

DEVIL OF BRAZIL

Mischievous Imp a Creation of The Aborigines.

Is Pictured as Having Strong Spice of Humor and Little Desire to Hurt Human Beings—Has But One Leg.

His color is black, his nose broad and flat. A long, pointed tongue is sticking out of his mouth; the teeth are triangular and sharp; otherwise he has the face of an infant. He has three fingers on each hand, as shown by the traces he leaves on the bark of trees he climbs. His palms are pierced in the middle. His ears are big and he wears a red cloak and cap. He smells of sulphur and his eyes emit a thick, stifling smoke. But his most distinctive characteristic is that he has only one leg; he neither walks nor runs, but jumps along, writes a New York Tribune man.

This is the description compiled from the accounts of many witnesses, of Sacy Perere, special indigenous devil of Brazil, whose biography was not long ago published in book form at Sao Paulo. The preface declares that there is so little original, native element in Brazilian culture that it is worth while to preserve whatever there is. So the great Brazilian newspaper, O Estado de Sao Paulo, instituted an inquiry regarding Sacy Perere, who is described as one of the very few tropical native products. Readers were asked to submit whatever they knew or heard concerning this Brazilian representative of the Evil One and the answers were collected in the book entitled "O Sacy Perere" (the Sacy Perere). In the Neue Zurcher Zeitung Dr. A. Usteri publishes extracts from the testimony, out of which Sacy emerges as a fairly harmless, amiable and humorous sort of devil, who, in spite of his terrifying appearance, does not really want to hurt human beings, although he is fond of practical jokes of a rather crude brand.

Sacy Perere is 100 per cent American. He was here before Columbus, for he was invented by the aborigines of Brazil, the Tupi Indians. His name is of Tupi origin, Caa Cy, meaning evil eye, and perereg, the jumping one. So Caa Cy Perereg, Portuguesified into Sacy Perere, means jumping evil eye. To his above description should be added that, according to a witness of scientific accomplishments, his smell comes from sulphur hydrogen (H_2S).

His one leg has a story, told by old negroes, who have it from their slave ancestors. According to this story, once upon a time the devil decided to give a banquet in his cave. There was plenty of everything and more than plenty of cahaca (sugar cane brandy). The guests got so drunk they could hardly move, and the ensuing confusion gave a chance to a gang of small devils' apprentices to go joyriding to the earth. The devil became enraged and pursued the youngsters, capturing them all except one, whose leg, however, he slashed off. The little devil was the original Sacy, and his offspring were born with one leg only. Now the Sacys are very clever and swift and they can easily put it over on the devil, though they are one-legged.

The Sacy and his gang appear usually during tornadoes, when they ride the wind. They alight on the backs of horses and tie knots in their manes. Sometimes a Sacy is observed on the roof of a house. He scares the passerby or throws dirt down the chimney.

Better Not Change Left-Handers.

If a child be naturally left handed, it should be allowed to remain so, for an attempt to train it to right-handedness may easily result in making it mentally inferior. Dr. H. Griesbach emphasizes this in an article in the Deutsche Medizinische Wochenschrift (Berlin), explaining that in left-handed persons the speech center is in the right hemisphere of the brain instead of in the left hemisphere, as is the case in right-handed persons.

The result of persistent efforts to make them right-handed may be a speech center that is not predominantly situated on either side, which condition Griesbach says interferes with the differentiation of the hemispheres throughout childhood and adolescence.

He says that once the unilateral hemishpere differentiation is complete, as it is in adults, a re-education from left to right or from right to left-handedness will do no harm to the brain.

Jamaica Women Get Vote.

Under a new law the women of Jamaica, British West Indies, are to have a vote in the elections for the parochial boards and the legislature. Every woman is entitled to vote if she is twenty-five years of age or more, can read and write, and is of British nationality, but she must have also certain salary or property qualifications. The salary designated is £5 per annum, or she may pay £10 in rent or £2 rates on house, lands or personal property.

When His Luck Turned.

An extraordinary case of good fortune, culminating in the completely unexpected, was that in which a Durham miner escaped death twice in pit disasters, and finally came into a chancery fortune of $500,000. At the time of the receipt of the news of this astonishing windfall he was actually on his way to apply for parish relief for himself and his family.

IN OLD ARNHEIM

Interesting and Beautiful City of Holland.

Estates That Remind the Visitor of the Arabian Nights, and at the Last, Dinner at Real Dutch Inn.

Perhaps the most interesting city in Holland is Arnheim, the chief center of Guelderland, near the German border. It is on the north branch of the Rhine, in the midst of a pleasant and fertile district, and is the spot selected by the wealthy nabobs, who made vast fortunes in the East Indies, for their homes and estates when they retired to enjoy their wealth.

In laying out these estates, each owner vied with his neighbor to excel him in beautifying and adorning his home. All the skill of gardeners and architects and builders was taxed to the utmost to produce delightful and surprising effects in roads, forests, lakes, bridges, fountains, gardens, houses and vistas—so that it became a real fairyland in which one would think the Arabian Nights had been realized. For instance, as the old head gardener conducted us about one of these estates, he brought us suddenly to a small lake, and there in the middle of it, without any road to reach it, was the castle of the proprietor, a curious medieval-looking pile, a copy of some ancient place that had pleased his fancy. Passing along under the great copper beech trees, we shortly came to a stream across which from bank to bank hung a little swinging suspension bridge of staves. With a dash at full run, the old guide sped across the bridge and then turned with a smile to see us follow. As there was no crossing except on the run, we accepted the challenge and our party of four all made it in safety, except one, who fell at the farther bank amid the gibes and laughter of the rest. Ten rods farther we came to a terrace beautifully ornamented with white marble statues, steps and vases. At the bottom was a pavement of a fourth of an acre, in white and black marble blocks, each twenty inches square.

We were directed to walk across this pavement, and when near the center, the gardener slyly stepped upon a secret spring, which sent up a jet of water at each corner of every little square—hundreds of little columns of clear water—at first a foot, then two, then three feet high, and we, huddled in surprise, each in his twenty-inch square, were tristing and turning, to escape a wetting. So there were surprises of bisque birds and clay animals at unseen corners—figures that you would suppose at first were alive and just about to eat you alive. Then the charming vistas that opened through the shrubbery across the ponds—the long magnificent tunnels of verdure and color made by the driveways, arched with the glorious copper beeches—the groups of figures illustrating national legends or history—you could see a hundred Busch's gardens, laid out long ago, about quaint old Arnheim.

And when we came back to the hotel in town, it was the famous De Pauw (or Peacock) inn, which has been over three hundred years in continuous use as a hotel. And as we came into the long, curious dining-room and saw, for the first time, a real Dutch table, loaded with all kinds of meats, fish, eggs cheese, vegetables, fruit and pastries we clapped our hands with delight for it was no piecemeal affair, but it was "abundance and help yourself"—the original and generous and welcome Dutch cafeteria.

After a night of quiet rest in that clean and charming hostelry, we went our way next morning with recollections of Arnheim that will give pleasure while we live.—Los Angeles Times.

His Wish.

Ted does not like to go to Sunday school, but his father makes him attend regularly. And usually his attention to the lesson is very poor as a result. His teacher is one of the variety noted for long talks, and this does not add to the interest for Ted.

The lesson was a missionary one. The teacher ended her talk with: "Now, we must all send all the money we can to Africa to convert those heathen. The way they are now they actually eat their Sunday school teachers."

The goody-goody boy spoke up. "I wish I had a lot of money so I could send it to the heathen," he longed.

The teacher looked expectantly at the others. They also should feel as zealous, but if they did none of them expressed it. She decided to encourage them. She looked smilingly at Ted. "And what do you wish, little boy?" she asked.

It was now past closing time and Ted knew he would miss meeting the other boys to go to the towpath. Savagely he made answer: "I just wish I was a heathen."—Indianapolis News.

His Last Effort.

Will Irving, who talked in Cleveland recently, related a story that was new to his hearers.

It concerned a colored soldier who was on his way home from France. The voyage was a rough one and the colored lad was badly banged about. He was sick and sore and discouraged.

"I want you-alls to understan'," he said, "that this is my las' Worl' war!"—Cleveland Plain Dealer.

LUCKY STRIKE
Cigarette
To seal in the delicious Burley tobacco flavor.
It's Toasted
The American Tobacco Co.

APPROACH COMMITTEE PUSHING PROPOSITION

The permanent beach approach is being pushed by the committee of seven in charge, each man of whom has a district to cover and enlist the interest of all present or going-to-be automobile owners. The man who drives a car, of course, is the man most interested in the proposition and who will use the approach. In its present condition, the wooden structure is not only dangerous, but practically impassible, and every year, one or two or three times repairs costing from fifty to a hundred dollars each time, have to be made on it. A number of automobiles have gone through the approach during the past season, all being damaged to some extent, and many costing twenty to forty dollars in garage bills, which a contribution of five dollars or ten dollars to the permanent concrete approach would do away with for all future time. There is a substantial sum in the bank and the list of contributors up to noon yesterday was as follows:

New Smyrna Bridge Co.	$50.00
Brann's Pavilion	50.00
Dr. W. C. Chowning	5.00
G. W. Brown	5.00
R. L. Kanipe	5.00
Fidelity Bank	10.00
Dr. T. J. Harvey	5.00
E. A. Ramsey	5.00
R. S. Maley	5.00
Swoope Grocery Co.	5.00
A. Dilzer	5.00
W. A. Griffin	5.00
J. Tom Smith	5.00
G. M. Marshall	5.00
K. G. Weimer	5.00
Dr. W. W. Farnell	5.00
A. I. Pooser	5.00
C. J. Norman	5.00
Paxton Grocery Co.	10.00
L. H. Elias	5.00
T. W. Bush	5.00
Standard Garage	10.00
Dixie Garage	10.00
C. E. Mohler	5.00
D. F. Ellwanger	5.00
H. H. Sams	5.00
P. D. Parker	5.00
T. L. Howell	5.00
S. M. Veronee	5.00
Dr. D. Forster	5.00
S. E. Wyllie	5.00
Mrs. E. A. Kelley	5.00
Mrs. J. B. McKeown	5.00
R. S. Horne	5.00
Gulf Refining Co.	5.00
J. S. Shoesmith	5.00
J. M. Watters	5.00
Geo. I. Fullerton	5.00

Fifty-Fifty.

"I can't give the duke any real money," said the prospective pa-in-law. "There must be a dowry." "Well, I kin put some purty fair property in his name." "Do you object if we search title?" "Oh, no. I 'xpect to do the same by the duke's."—Louisville Courier-Journal.

OSTEOPATHY
Dr. L. A. Robinson
Phone No. 130
Office in Harvey Buidling
Residence second door south of Palms.

W. P. SHRYOCK
EVERYTHING
TO EAT TO WEAR TO USE

W. L. DOUGLAS SHOES FOR MEN AND BOYS
Queen Quality SHOES FOR WOMEN
W. P. SHRYOCK

Florida East Coast Ry.
FLAGLER SYSTEM
Condensed Schedules
For further information see the Ticket Agent

Southbound Leave — DEPARTURES FROM NEW SMYRNA — Northbound Leave

2:20 P. M.—TRAINS 29 AND 30—MIAMI LOCAL—Daily. Make—2:50 P. M. all stops. Coaches and Broiler Buffet Parlor Car. The daylight locals between Jacksonville and Miami.

8:15 P. M.—TRAINS 85 AND 86—HAVANA SPECIAL. Daily—10:45 A. M. Stops only at important stations. Coaches and Sleepers. Havana Special between New York and Key West. Handles passenger traffic between United States and Cuba. Connection made at Key West direct with P & O ships to and from Havana. Dining Car.

1:45 A. M.—TRAINS 37 AND 38—KEY WEST EXPRESS—Daily.—3:30 A. M. Makes all local stops. Buffet Sleeping Cars Jacksonville to Miami. Through Sleeper New York to Miami, via S A L north of Jacksonville. Through Sleeper Miami to Washington, northbound only, A C L north of Jacksonville.

Between New Smyrna, Orange City Junction and Okeechobee
New Smyrna to Orange City Junction, daily except Sunday, leaves 10:35 A. M. and 2:50 P. M.
New Smyrna to Okeechobee, daily, leaves 2:40 P. M.

EAGLE "MIKADO" Pencil No. 174

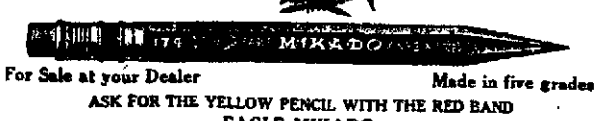

For Sale at your Dealer — Made in five grades
ASK FOR THE YELLOW PENCIL WITH THE RED BAND
EAGLE MIKADO
EAGLE PENCIL COMPANY, NEW YORK

GEORGE P. JOHNSON
Agent for
EVINRUD OUT BOARD MOTOR
Will secure all parts on short notice
All Kinds of reels repaired
818 Main Street - DAYTONA BEACH, FLA.

NewspaperARCHIVE®

NOTICE OF INTENTION TO APPLY FOR LETTERS PATENT

Notice is hereby given that the undersigned will apply to Cary A. Hardee, governor of the State of Florida, on June 6th, A. D. 1921, for Letters Patent in conformity with the following proposed charter, the original of which is now on file in the office of the Secretary of the State of Florida, as provided by law.

T. L. LONG
R. G. KENNEDY
MRS. LILLIAN LONG

We, the undersigned, hereby associate ourselves together for the purpose of becoming incorporated and being a corporation under and by virtue of the laws of Florida, with and under the following proposed charter:

Article I.

The name of this corporation shall be THE CASH SUPPLY COMPANY. The principal place of business of said corporation shall be in Osteen, Volusia County, Florida, and it shall conduct business elsewhere in the State of Florida and such other places in the United States of America as shall be deemed necessary and expedient.

Article II.

The general nature of the business to be conducted and carried on by the said corporation shall be as follows: General mercantile business, buying and selling general merchandise, at retail and wholesale, such as feeds, groceries, hardware, clothing, farm implements, farm machinery, farm products and all allied articles of merchandise. The said corporation shall also have the right to buy and sell live-stock, mules, horses, cattle, hogs, poultry, etc. It shall also have the right to trade in, buy and sell real estate, and to handle, trade in, buy and sell building materials of all kinds. The said corporation shall also have the power of advancing money on personal property or real estate, loaning and borrowing money, issuing and executing bonds and mortgaging on any of its property that it may deem proper, selling any and all kinds of merchandise on commission or otherwise and all other things necessary to conduct a general merchandise business, and generally to have and exercise and enjoy all rights, powers and privileges incident to corporations organized and existing under the laws of the State of Florida.

Article III.

The total authorized capital stock of the corporation is Six Thousand Dollars ($6,000 00) divided into sixty (60) shares of par value of One Hundred Dollars ($100.00) each

All or any part of the capital stock of this corporation, including the stock subscribed for by the subscribing incorporators, may be payable in or issued for property or used for the purchase of property, labor, or services. A just valuation thereof to be fixed by the incorporators or by the directors at a meeting called for such purpose.

Article IV.

The term for this corporation to exist shall be ninety-nine (99) years from and after the commencement of its corporate existence.

Article V.

The business of the corporation shall be conducted and managed by the President, Secretary and Treasurer and such other officers and agents as the corporation may from time to time authorize. Any two offices may be held by one and the same person. Until the officers of this corporation are elected at the first meeting, the business of the corporation shall be conducted by the following officers: T. L. Long, President, and R. G. Kennedy, Secretary and Treasurer, and the Board of Directors shall consist of T. L. Long, R. G. Kennedy and Mrs. Lillian Long. The directors and officers shall be elected on the second Tuesday in the month of June, beginning with the year 1921. The incorporators and stockholders of the corporation shall meet at eleven o'clock A. M. on the 14th day of June, A. D. 1921, at the office and place of business of the corporation in the Town of Osteen, Volusia County, State of Florida, to adopt the by-laws and complete the organization of the corporation and to transact any and all such business as may come before the stockholders' meeting and this shall be the first annual meeting. The time of holding the annual meeting may be changed and fixed by the by-laws from time to time

Article VI.

The highest amount of indebtedness or liability that this corporation at any time may subject itself will be One Hundred Thousand Dollars ($100,000.00).

Article VII.

The names and residences of the subscribing incorporators, together with the number of shares of its capital stock subscribed to by each is as follows:

T. L. Long, Jacksonville, Duval County, Florida, fifteen (15) shares.
R. G. Kennedy, Osteen, Volusia County, Florida, thirty (30) shares
Mrs. Lillian Long, Osteen, Volusia County, Florida, fifteen (15) shares.

T. L. LONG
R. G. KENNEDY
MRS LILLIAN LONG

STATE OF FLORIDA }
} ss
COUNTY OF VOLUSIA }

I hereby certify that on this day before me, a Notary Public in and for the State of Florida at Large, personally appeared T. L. Long, R. G. Kennedy and Mrs. Lillian Long, each and all to me well known and known to be the persons described in and who executed the foregoing proposed charter of THE CASH SUPPLY COMPANY and severally acknowledged to and before me that they subscribed and executed the same for the uses and purposes therein expressed.

WITNESS my hand and official seal this the 2nd day of May, A. D. 1921.

ELBERT B. CARTER,
Notary Public, State of Florida at Large.
My Commission expires Dec. 26, 1929.
(my6-jn3)

NOTICE

Notice is hereby given that we, the undersigned qualified electors who reside in and pay tax on real or personal property situated in the following described subdivision of Volusia County, Florida, will on the 5th day of May, A. D. 1921, present to the Board of Public Instruction of Volusia County, Florida, this petition, respectfully requesting and petitioning the said Board to call and order an election held within the subdivision hereinafter described, according to the provisions of Chapter 5389, Laws of Florida, Acts 1905, for the following purposes to-wit:

To determine whether the present boundary lines of Special Tax School District No. 28 of Volusia County, Florida, shall be extended and whether the subdivision of Volusia County, Florida, hereinafter described, embracing the present Special Tax School District No. 28 and additional territory included in the description below, shall be created into a Special Tax School District to be known as Special Tax School District No. 28, and which district shall succeed to all the resources and assume all the liabilities of the present Special Tax School District No. 28.

The subdivision hereinbefore referred to lying and being in Volusia County, Florida, is described as follows:

Beginning at the southeast corner of T. 17 S., R. 32 E.; thence north along the R. line to the northeast corner of said T. and R.; thence west along the T. line to the northwest corner of said T. and R.; thence south along the range line to the southwest corner of said T. and R.; thence along the T. line to the northwest corner of Sec. 4, T. 18 S., R. 32 E.; thence south along the west line of Sec. 4, 9, and 16, to the southwest corner of Sec. 16, T. 18 S, R 32 E.; thence east along the south line of Sec. 16, 15, 14, and 13, of T. 18 S, R. 32 E., and along the south line of Sec. 18, 17, and 16, of T. 18 S, R. 33 E., to the southeast corner of said Sec. 16, thence north along the east line of Sec. 16, 9, and 4, T. 18 S., R. 33 E, to the north line of said T.; thence west along the T. line to the southeast corner of T. 17 S., R. 32 E., and the place of beginning.

SIGNED:

J M Watters
H L Geiger
R J Whiddon
Guy B Stone
J S Shoesmith
Otto Carlson
Charles Feyl
J P Cashman
Lydia Samsula

(apr22-my20)

NOTICE OF SPECIAL TAX SCHOOL DISTRICT ELECTION

The Board of Public Instruction of Volusia County, Florida, hereby calls and orders an election to be held in the following described subdivision of Volusia County, Florida, on Tuesday, the fourteenth (14th) day of June, A. D. 1921, for the following purposes, towit:—

To determine whether the present boundery lines of Special Tax School District No. 9, known as Oak Hill, in Volusia County, Florida, shall be extended, and whether the subdivision of Volusia County, Florida, hereinafter described, embracing the present Special Tax School District No. 9, and additional territory, shall be created into a Special Tax School District to be known as Special Tax School District No. 9 and which district shall succeed to all the resources and assume the liabilities of the present Special Tax School District No. 9.

The subdivision hereinbefore referred to lying and being in Volusia County, Florida, is described as follows, to-wit:—

Beginning at a point on the Atlantic Ocean beach where the same is intersected by the south line of T. 19 S.; thence west along the south line of said Township to the Range line between Ranges 33 and 34; thence south along said Range line to the south line of T. 21 S.; thence west along said Township line to the center of the channel of the St. Johns River; thence in a general northerly direction following the channel of said river to its point of intersection with the south line of T. 19 S.; thence east along the south line of said Township to the southwest corner of Sec. 34, T. 19 S., R. 33 E.; thence north along the west line of Sec. 34, 27, 22, 15, 10, and 3, to the south line of T. 18 S.; thence east along the south line of said Township to the west line of the John Lowe grant Sec. 47, T. 18 S., R. 34 E.; thence northerly along the west line of said grant to its northwest corner; thence easterly along the north line of the John Lowe grant, Sec. 47 and 46, T. 18 S., R. 34 E.; to the northeast corner thereof; thence easterly along the south line of Sec. 25 T. 18S., R. 34 E., and the extension thereof, to a point in the west line of the C. E. McHardy grant, Sec. 38, T. 18 S., R. 35 E.; thence southerly along the west line of said grant to its southwest corner; thence easterly along the south line of said grant to a point in the north line of Sec. 31, T. 18 S., R. 35 E.; thence east along the north line of said section and the extension thereof to a point on the Atlantic Ocean beach where the same is intersected by the north line of Sec. 35, T. 18 S., R. 35 E.; thence southerly along the Atlantic Ocean Beach to its point of intersection with the south line of T. 19 S., and the place of beginning.

The Oak Hill School House is hereby designated as the place at which said election shall be held, and the following persons are hereby appointed by the Board of Public Instruction, as Inspectors and Clerk of said election, L. L. Williams, E. L. Dyall and J. H Huskey, Inspectors, and R. J. Brooke, Clerk.

By order of the Board of Public Instruction of Volusia County, Florida, on this the 5th day of May, A. D. 1921.

V. W. GOULD,
Chairman.
ATTEST:
C. R. M. SHEPPARD,
Secretary.
(may13-jn10)

NOTICE OF SPECIAL TAX SCHOOL DISTRICT ELECTION

The Board of Public Instruction of Volusia County, Florida, hereby calls and orders an election to be held in the following described subdivision of Volusia County, Florida, on Tuesday, the fourteenth (14th) day of June, A. D. 1921, for the following purposes, towit:—

To determine whether the present boundary lines of Special Tax School District No. 28, known as Briggsville, in Volusia County, Florida, shall be extended, and whether the subdivision of Volusia County, Florida, hereinafter described, embracing the present Special Tax School District No. 28 and additional territory, shall be created into a Special Tax School District to be known as Special Tax School District No. 28 and which district shall succeed to all the resources and assume the liabilities of the present Special Tax School District No. 28.

The subdivision hereinbefore referred to lying and being in Volusia County, Florida, is described as follows, to-wit:—

Beginning at the southeast corner of T. 17 S., R. 32 E.; thence north along the R. line to the northeast corner of said T. and R.; thence west along the T. line to the northwest corner of said T. and R.; thence south along the range line to the southwest corner of said T. and R.; thence along the T. line to the northwest corner of Sec. 4, T 18 S., R. 32 E.; thence south along the west line of Sec. 4, 9, and 16, to the southwest corner of Sec 16, T. 18 S., R. 32 E.; thence east along the south line of Sec 16, 15, 14, and 13, of T. 18 S, R 32 E, and along the south line of Sec 18, 17, and 16, of T. 18 S, R. 33 E., to the southeast corner of said Sec 16; Thence north along the east line of Sec. 16, 9, and 4, T 18 S., R. 33 E, to the north line of said T.; thence west along the T. line to the southeast corner of T. 17 S., R. 32 E, and the place of beginning

The Briggsville School House is hereby designated as the place at which said election shall be held, and the following persons are hereby appointed by the Board of Public Instruction, as Inspectors and Clerk of said election G. B. Stone., Chas. Feyle and Otto Carlson, Inspectors, and H. L. Geiger, Clerk.

By order of the Board of Public Instruction of Volusia County, Florida, on this the 5th day of May, A. D. 1921.

V. W. GOULD,
Chairman.
ATTEST:
C. R. M. SHEPPARD,
Secretary.
(may13-jn10)

NOTICE OF SPECIAL TAX SCHOOL DISTRICT ELECTION

The Board of Public Instruction of Volusia County, Florida, hereby calls and orders an election to be held in the following described subdivision of Volusia County, Florida, on Tuesday, the fourteenth (14th) day of June, A. D. 1921, for the following purposes, towit:—

To determine whether the present boundary lines of Special Tax School District No. 8, known as New Smyrna, in Volusia County, Florida, shall be extended, and whether the subdivision of Volusia County, Florida, hereinafter described, embracing the present Special Tax School district No. 8, and additional territory, shall be created into a Special Tax School District to be known as Special Tax School District No. 8 and which district shall succeed to all the resources and assume the liabilities of the present Special Tax School district No. 8.

The subdivision hereinbefore referred to lying and being in Volusia County, Florida, is described as follows, to-wit:—

Beginning at a point in the center of the channel of the Halifax River at a point where the south line of Sec. 19, T. 16 S., R. 34 E., if extended westward would intersect the channel of said river; thence westerly to a point in the center of the mouth of Spruce Creek on the west side of the New Smyrna-Daytona County road, thence southerly along the west side of said road to a point in the east side of Turnbull Bay; thence southerly along the east side of Turnbull Bay to a point in the south line of the Lindsley Todd Grant, Sec. 40, T. 17 S., R. 33 E; thence northeasterly along the south line of said grant to it's point of intersection with the south line of Sec. 1, T. 17 S, R. 33 E.; thence easterly along the south line of said section to the center line of the west half of Sec. 12, of said Township and Range; thence south along the center line of the west half of Sec. 12 and 13, T. 17 S., R. 33 E., to the north line of the Thomas Napier grant, Sec. 43, T. 17 S., R. 33 E.; thence northeasterly along the north line of said grant to the northeast corner thereof; thence southeasterly along the east line of said grant to the north line of the Ambrose Hull grant, Sec. 44, T. 17 S., R. 33 E.; thence westerly along said line to the northwest corner of said grant; thence southerly along the west line of said grant to the north line of T. 18 S., R. 34 E; thence west along said Township line to the northwest corner of said Township and Range; thence south along the Range line between Ranges 33 and 34 of T. 18 S., to the southwest corner of Sec. 6, T. 18 S., R. 34 E.; thence east along the south line of said Sec. 6, and the south line of Sec. 5 to the westerly line of the Samuel Betts Grant, Sec. 38, T. 18 S., R. 34 E.; thence southerly along the west line of said grant to the southwest corner thereof; thence easterly along the south line of said grant to the southeast corner thereof; thence southerly along the east line of the John Bolton grant, Sec. 39, T. 18 S., R. 34 E., to it's point of intersection with the south line of Sec. 3, of said Township and Range; thence east along said section line and the extension thereof to the beach of the Atlantic Ocean to a point where said beach is intersected by the south line of Sec. 5, T. 18 S., R. 35 E.; thence following said Atlantic Ocean beach northwesterly to the channel of Mosquito Inlet; thence westerly following said channel to the center of the channel of the Halifax River; thence northerly along the channel of said river to the point of beginning.

The New Smyrna School House is hereby designated as the place at which said election shall be held, and the following persons are hereby appointed by the Board of Public Instruction, as Inspectors and Clerk of said election. R B. F Roper, D J. Bell and N S. Colee, Inspectors, and C. Ebenbeck, Clerk.

By order of the Board of Public Instruction of Volusia County, Florida, on this the 5th day of May, A. D. 1921.

V. W. GOULD,
Chairman.
ATTEST:
C. R. M. SHEPPARD,
Secretary.
(may13-jn10)

NOTICE OF APPOINTMENT

Notice is hereby given that the undersigned has been appointed administratrix of the estat[illegible] Healey, Jr., deceased, [illegible] at law, legatees, devis[illegible] and all persons having c[illegible] mands against said estate w[illegible] them to the undersigned, du[illegible] ticated, with the time prescr[illegible] law, or the same will be [illegible] barred.

This 14th day of March [illegible]

CLAIRE L. HEA[illegible]
(mar18-may13) A[illegible]

FINAL SETTLEMENT

Notice is hereby given [illegible] designed Administratri[illegible] annexed, of the estate [illegible] Miers, deceased, will [illegible] of May, 1921, presc[illegible] count, as such Ad[illegible] the will annexed, [illegible] vouchers, to the [illegible] Judge of Volusia Co[illegible] ask that she be discharged as [illegible] Administratrix with the will annex[illegible]

This 22nd day of March, 1921.

ANNA BARBER,
(mar25-may20) Coronado, F[illegible]

in Circuit Court, Seventh Judicial Circuit, in and for Volusia County, Florida.

IN CHANCERY

FRED L. MERRITT,
Complainant,
vs. NOTICE
MARY G. MERRITT,
Defendant.

TO MARY G. MERRITT:

You are hereby required to appear to the Bill of Complaint filed herein against you in the above entitled cause on or before the sixth day of June, A. D. 1921. The "New Smyrna News" is hereby designated as the newspaper in which this order shall be published once a week for eight consecutive weeks.

Witness my hand and seal of office at DeLand, Volusia County, Florida, this 6th day of April, A. D. 1921.

SAM'L D. JORDAN, Clerk.
By CLIFFORD BOTTS, D. C.
DAVID SHOLTZ,
Solicitor for Complainant.
(SEAL) (apr[illegible])

THE NEWS FOR PRI[illegible]

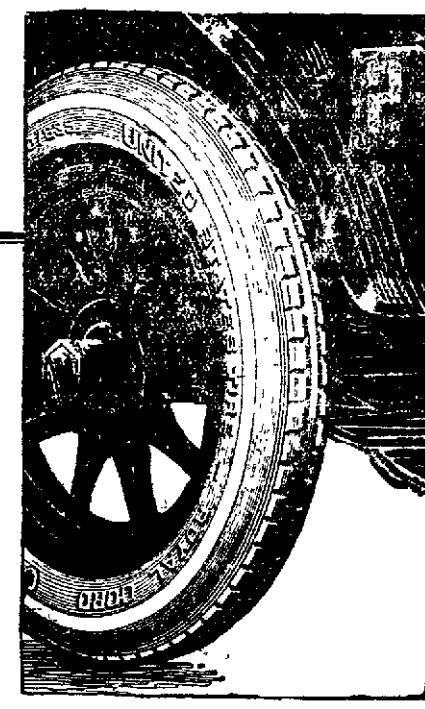

THE U. S. ROYAL CORD

A famous tire—and a famous tread. Acknowledged among motorists and dealers alike as the world's foremost example of Cord tire building. Always delivering the same repeated economy, tire after tire, and season after season.

The stripe around the sidewall is registered as a trade-mark in the U. S. Patent Office.

How you can measure tire value in 1921 —

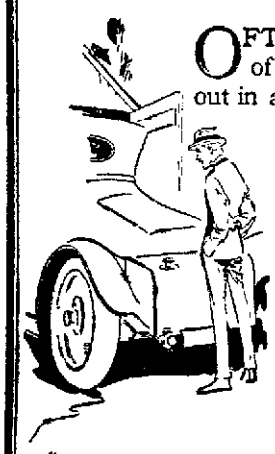

"Any U. S. Tire is a universal full-money's worth."

OFTEN it's surprising the number of different tire views that come out in a chance talk at the curb or in the leisure of a friend's garage.

Almost every day you come across the man human enough to believe he can outguess the cut-price tag on "job-lots," "discontinued lines" and "surplus stocks."

His opposite is the hard-pan car owner who sticks year in and year out to a *standard* brand as the only *rational economy*.

* * *

Many will remember the scarcity of U. S. Tires last year.

A hardship at the time, but a benefit now. There are no U. S. Tires to be worked off—no accumulations—no *forced* selling of any U. S. brand—no shipping of tires from one part of the country to another to "find a market."

* * *

There are 92 U.S. Factory Branches. Each one gets its share of U. S. Tires. There is a broad, constant, even distribution of U. S. Tires always going on from these Branches to the dealer.

Buy a U. S. Tire anywhere—in a community of 500 people or even less—and you get a *fresh, live* tire of *current* production—with all the original service and mileage the factory put into it.

The owner of a medium or light-weight car stands on equal ground with every other car owner.

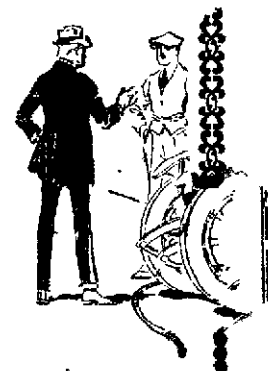

"The different tire views that come out in chance talk."

Any United States Tire is a universal full money's worth—backed up with a leadership policy of *equal* quality, buying convenience and price for *everybody*.

United States Tires
United States Rubber Company
DIXIE GARAGE

NEWSPAPERARCHIVE® NEWSPAPERARCHIVE®

...NANCE NO. 79

...n Ordinance Repealing Ordinance ... 78, Entitled: "An Ordinance Pro... ...ng for the Regulation of Business ...ther Occupations on Sunday and ...ing a Penalty for a Violation ...Provisions Thereof."

...ENACTED BY THE PEOPLE ...E CITY OF NEW SMYRNA, ...DA:

1. That Ordina...ce No. 78, ... the City Commission of ... New Smyrna, Florida, on ... 921, entitled: "An Ordi... ...ding for the Re... ...and Other Occupations on ...Providing a Penalty for a Violation of the Provisions Thereof," ...e and the same is, hereby re...

...tion 2. That this Ordinance is declared to be an emergency measure necessary for the usual daily operation of the municipal government of the City of New Smyrna, Florida, and shall take effect from and after the date of its passage.

Section 3. That this Ordinance shall be published once within ten days after its passage in a newspaper of general circulation in the City of New Smyrna, Florida.

Passed with the unanimous vote of the City Commission of the City of New Smyrna, Florida, May 9, 1921 The vote of the same was as follows:

P. L. GADDIS, Mayor Yea.
F. L. MOORE, Commissioner Yea.
H. A. PAXTON, Commissioner Yea

ATTEST:

W. S. STALVEY,
City Auditor and Clerk.

ORDINANCE NO. 80

An Ordinance Establishing Customer's Rates for Water and Electric Service in the City of New Smyrna, Florida, and Defining what Constitutes a Customer and Providing for Payment of Accounts for Water and Electric Service and Providing a Penalty for failure to Pay for Water and Electric Service in the City of New Smyrna, Florida, and Declaring the Same to Be an Emergency Measure Necessary for the Usual Daily Operation of the Municipal Government of the City of New Smyrna, Florida.

BE IT ENACTED BY THE PEOPLE OF THE CITY OF NEW SMYRNA, FLORIDA:

Section 1. Each customer for water service in the City of New Smyrna, Florida, shall pay at a minimum rate ...1.50 per month for said water ser... and shall be entitled to three ...sand gallons of water, and shall ... at the rate of twenty-five cents ...housand gallons for all water ... in excess of said three thou... gallons.

...tion 2. Each customer using ...ric current for lighting service ... the City of New Smyrna, Florida, ...all pay at a minimum rate of $2.00 ... month for each lighting service, ... shall be entitled to thirteen kilowatt-hours of current for this minimum charge, and shall pay at the rate ... fifteen cents per kilowatt-hour for ... kilowatt-hour used in excess of ... allowance of thirteen kilowatt-...

...tion 3. (a) Each customer using ...ric current for power or heating ...e City of New Smyrna, Florida, ... pay at a minimum rate of $3.00 ... for each service where ...tors of three-horse power ... used, and shall pay an ...m of $1.00 per horse ...each horse power used in ... said three-horse power.

b) No power service shall be ...nished for any motor of less than ...ourths horse power, nor for any ... device of less than one thou...atts rated capacity

...The rate for power or heating ... as follows:

... k w h ... $ .10
...0 k w h ... .09
101 to 150 k w h and over ... .08

PROVIDED, that this rate shall not affect any contract for electric service heretofore entered into with any person, firm or corporation, by the City of New Smyrna, Florida.

Section 4. Each residence accommodating one family shall constitute a customer for water and electric service, and each store, place of business, room or rooms used for an office, shall constitute a separate customer; each apartment in apartment houses shall constitute a separate customer; and hereafter, all such apartment houses shall be so plumbed and wired that each apartment shall be separately metered, or in case where re-plumbing or re-wiring would be an excessive burden, the property owner shall pay one minimum for each service for each apartment, and the regular rate for all excess of the minimum for each service. Three thousand gallons for each water service and thirteen kilowatt-hours for each lighting service shall be allowed each customer.

Section 5. When water or electric service for the preceding month has not been paid on or before the fifteenth of the ensuing month after service has been furnished, there shall be taxed an aditional charge of one dollar for non-payment, which additional tax shall be added to the bill for current or water, or both as the case may be, and the service or services shall be subject to discontinuance until all bills are paid in full, including the additional tax of one dollar as herein above provided for

Section 6. It shall be unlawful for any person or persons, firm or corporation, to cut on or attach to any or either of the lines furnishing light, heat or power, or to the water system of the City of New Smyrna, Florida, for the purpose of obtaining such service, without first making application for such service in writing, to the City Auditor and Clerk, and any person or persons, firm or corporation being found guilty of any such offense in the municipal court of the City of New Smyrna, shall be punished by a fine of not less than ten dollars nor more than one hundred dollars for each offense, or by imprisonment for not less than five days nor more than sixty days, or by both such fine and imprisonment.

Section 7. This ordinance is declared to be an emergency measure necessary for the usual daily operation of the municipal government of the City of New Smyrna, Florida, and shall take effect from and after the date of its passage.

Section 8. This ordinance shall be published once within ten days after its final passage, in a newspaper of general circulation in the City of New Smyrna, Florida.

Passed with the unanimous vote of the City Commission of the City of New Smyrna, Florida, May 9, 1921. The vote of the same was as follows:

P. L. GADDIS, Mayor Yea.
F. L. MOORE, Commissioner Yea.
H. A. PAXTON, Commissioner Yea.

ATTEST:

W. S. STALVEY,
City Auditor and Clerk.

ORDINANCE NO. 81

An Ordinance to Regulate Electrical Construction and Electric Wiring and Creating the Office of Electrical Inspector in the City of New Smyrna, Florida.

BE IT ENACTED BY THE PEOPLE OF NEW SMYRNA, FLORIDA:

Section 1. That all electrical construction, all material, and all appliances used in connection with electrical work and the operation of electrical apparatus in the City of New Smyrna, shall be in conformity with the rules and regulations set down in what is known as the "National Electrical Code of Rules and Requirements of the National Board of Fire Underwriters for the Installation of Electric Wiring and Apparatus," as the same are now established, or may hereafter be established, from time to time, and the said rules and regulations are hereby adopted and approved and made a part of this Ordinance.

Section 2. That the inspection of all electrical wiring and apparatus shall be under the control and supervision of the City Manager and the Superintendent of the Water and Light Plants, who shall be the Electrical Inspector, and they shall make reasonable rules and regulations from time to time for the purpose of safeguarding life and property.

Section 3. No person or persons shall carry on the business of electrician, or electrical contractor, or do any wiring, either repairing or new work, unless he or they shall have first obtained a license from the City Auditor and Clerk of the City of New Smyrna, providing, however, property owners may personally do their own work when done in accordance with the provisions of this Ordinance.

Section 4. The license for Electricians or Electrical Contractors shall be Twenty-five ($25.00) Dollars per year, and shall expire on the first day of October of each year.

Section 5. That before any person, firm or corporation shall wire any building or structure to be lighted by electricity, or install any electrical apparatus, or repair, or change or alter electrical apparatus, or the electrical wiring of any building or structure, he shall make written application at the office of the electrical inspector for a permit for that purpose, and shall file with the said electrical inspector a statement on printed forms to be prepared for that purpose giving the location, dimensions and character of the building or structure, and showing in detail the plans and specifications for the electrical wiring and fixtures to be used in such building or structure, and give such other information in relation to such work as the City Manager may require If it shall appear to the said City Manager or any employe designated by said City Manager for that purpose, that the provisions of this Ordinance are complied with, they shall give the permit asked for upon a printed form to be kept for that purpose, and the electrical inspector shall keep a record of all such permits; provided, that the electrical inspector shall not be required to grant a permit in any case until the plans and specifications shall be such as to insure that the building will not be unnecessarily dangerous as a fire risk by reason of such electrical wiring or fixtures.

Section 6. That it shall be the duty of the electrical inspector to inspect all buildings and structures in which electrical wiring or apparatus is to be used in the course of erection or repair, and to enter into and examine any building or structure where electric current is utilized for lighting, heating or power, for the purpose of ascertaining any violation of this ordinance and enforcing compliance therewith; and upon finding any wiring or device defective or dangerous, such inspector or inspectors shall deliver a written notice of such violation of any provision of this Ordinance, or of any regulation of the City Commission to the constructing contractor, owner or agent of any building, and instruct him or them to promptly remove or amend the same within a reasonable time to be fixed in said notice; and in case of neglect or refusal on the part of the party so notified to remove or amend the same within the time or in the manner prescribed in said notice, the party so offending shall be punished as herein provided and shall cease to use said wiring and fixtures for the purpose of conducting electric current until the electric wiring or fixtures are made to conform to the provisions of this Ordinance.

No electric wiring or work on the outside or inside of any building or structure shall be enclosed or hidden from view until the same shall have been inspected and approved by an authorized electrical inspector.

Electrical inspectors employed by the city shall have the right at any time to enter any building, manhole or subway in the discharge of their duties or for the purpose of making tests of the electrical apparatus or appliances therein contained, and for that pupose they shall be given prompt access to all buildings, private and public, and to all manholes, and subways, on application to the company or individual owning or in charge or control of the same.

Section 7. That it shall be unlawful for any person, firm or corporation generating current for electric light, heat or power, in the City of New Smyrna, to connect its system and furnish current for electrical purposes to any building or premises, the wiring of which shall be done or altered after the publication of this Ordinance, until the same shall have been inspected and approved as herein provided, or to furnish current to any building or structure after the wiring, electric fixtures or apparatus connected therewith shall have been condemned by an electrical inspector, and written notice thereof served on such person, firm or corporation, until the same shall be put in proper repair and condition and approved by an electrical inspector. Any person, firm or corporation, violating any provision of this section shall, upon written notice from an electrical inspector to do so, immediately remove said connection and cut off the current, and shall not again supply said current until authorized by an electrical inspector, or the City Manager. For failure to comply with said notice, the offending person, firm or corporation shall be fined not less than Five ($5.00) dollars and not more than One Hundred (100.00) dollars for failure or neglect to remove said connection and to cut off the current. The City Commission is hereby authorized to cause said connection to be removed and current cut off upon such failure of the offending person, firm or corporation, and to refuse to permit said connection to be replaced and the current to be used again until such wiring, apparatus or fixtures is repaired and put into safe and proper condition.

Section 8. That there shall be charged and collected by the City Auditor and Clerk inspection fees as follows:

Concealed work to outlets, including fixtures, 1 to 50 outlets (two connections)	$1.50
Over 50 outlets, additional rate in proportion.	
Arc lights, 1 to 10 lights	1.00
Arc lights, 11 to 20 lights	2.00
Arc lights, 21 lights and over	3.00
Open work, incandescent lights and fan fixtures included at same rates as concealed work.	
Motors, up to 3 h p	1.00
Motors, 3 h. p. and over	2.00

Isolated plants, charge according to this schedule and add one dollar for generator.

Additional inspection on account of imperfect workmanship or material shall be paid by the electrical contractor, additional to the above schedule, and in proportion thereto, and any further permits shall be withheld from such contractor until such additional fees are paid

Section 9. That any person violating any of the provisions of this ordinance, unless herein otherwise provided for shall, upon conviction, be punished by a fine not exceeding fifty ($50.00) dollars or by imprisonment not exceeding thirty (30) days or by both such fine and imprisonment, in the discretion of the Municipal Judge.

Section 10. That all ordinances or parts of ordinances in conflict with this ordinance be, and the same are, hereby repealed.

Section 11. That the requirement of reading this Ordinance at two regular meetings of the City Commission is hereby dispensed with by the unanimous vote of the City Commission.

Section 12. This Ordinance is declared to be an emergency measure necessary for the immediate preservation of the public safety of the residents of the City of New Smyrna, Florida, and shall take effect from and after the date of its passage.

Section 13. This Ordinance shall be published once within ten days after its final passage in a newspaper of general circulation in the City of New Smyrna, Florida.

Passed with the unanimous vote of the City Commission of the City of New Smyrna, Florida, May 9, 1921. The vote of the same was as follows:

P. L. GADDIS, Mayor Yea.
F. L. MOORE, Commissioner Yea.
H. A. PAXTON, Commissioner Yea

ATTEST:

W. S STALVEY,
City Auditor and Clerk.

NOTICE OF APPOINTMENT

Notice is hereby given that the undersigned has been appointed administrator with the will annexed of the estate of Ira W. Hatch, deceased, and all heirs at law, legatees, devisees, creditors, and all persons having claims or demands against said estate will present them to the undersigned, duly authenticated, within the time prescribed by law, or the same will be forever barred.

This 4th day of May, 1921.

FRED W. HATCH.

(my6-jly1)

FINAL SETTLEMENT NOTICE

Notice is hereby given that the undersigned administrator with the will annexed, of the estate of Ira W. Hatch, deceased, will on the 14th day of July, 1921, present his final account, as such Administrator with the will annexed together with his vouchers, to the honorable county judge of Volusia County, Florida, and ask that he be discharged as such Administrator with the will annexed.

This 4th day of May, 1921.

FRED W. HATCH

(my6-jly1)

FLAMINGO SPRINGS WATER

Delivery will be made twice each week, Wednesdays and Saturdays. Phone orders to the New Smyrna News Office.

H. C. COLEE
BLACKSMITH and WHEELWRIGHT
New Smyrna, Florida

FIRE
AUTO
LIFE
BURGLARY
PLATE GLASS
ACCIDENT
HEALTH
LIABILITY

INSURANCE

H. I. HAMILTON

THE CORNER DRUG STORE
PRESCRIPTIONISTS
Telephone No. 54

TWIN ISLAND NURSERIES
New Smyrna, Florida
F. W. HATCH, Mgr.

WOODLAND DAIRY
PURE JERSEY MILK
Delivery Twice Daily
Telephone No. 42-3
P. O. Box No. 871

"THE SPORTSMAN'S STORE"
Ammunition, Fishing Tackle, Athletic Goods, Camping, Baseball, Tennis, Boy Scout and Football Goods.
Dog Furnishings Cutlery
Baseball Uniforms
Tennis Rackets Restrung Same Day
Outboard Motors and Felding Row Boats
JACKSONVILLE SPORTING GOODS CO.
129 W. Bay St. JACKSONVILLE

BRIGGS-STRATTON MOTOR SCOOTER
Speed, 3 to 25 Miles
$00 Miles per Gallon
Price $195.00 Delivered. Easy Terms
GENE JOHNSON
County Agent
Phone 142 Daytona, Florida

ZIPPERER & PATCH
Livery, Feed and Sale
STABLE
Baggage Transfer
Agents for
COLUMBUS WAGONS
A Carload in Stock
Quick Service Guaranteed
ZIPPERER & PATCH

Hundreds of Thousands
of WEBSTER'S NEW INTERNATIONAL
DICTIONARIES are in use by business men, engineers, bankers, judges, architects, physicians, farmers, teachers, librarians, clergymen, *by successful men and women the world over.*
Are You Equipped to Win?
The New International provides the means to success. It is an all-knowing teacher, a universal question answerer.
If you seek efficiency and advancement why not make daily use of this vast fund of information?
400,000 Vocabulary Terms. 2700 Pages. 6000 Illustrations. Colored Plates. 30,000 Geographical Subjects. 12,000 Biographical Entries.
Regular and India-Paper Editions.

Write for specimen pages, illustrations, etc. Free, a set of Pocket Maps if you name this paper.
G. & C. MERRIAM CO., Springfield, Mass.

Commercial Printing of Every Description

Attractive catalogs, booklets and folders that will interest and convince the prospective buyer.

Distinctive letter heads, stationery and office forms that will lend character to correspondence.

In short, commercial printing of every description. Highest quality, prompt service and reasonable prices.

We serve an increasing number of the largest buyers of printed matter in the county—and to their satisfaction.

We would like to serve you in the same manner. Why not consult us regarding your present requirements?

Write us for book on
"Appropriate Forms for Commercial Stationery"

New Smyrna News
Magnolia Street, New Smyrna, Fla.

FOURTEEN million dollars of business transacted and not a penny lost.
FLORIDA

NEWSPAPERARCHIVE® NEWSPAPERARCHIVE®